WILBRAHAM PUBLIC LIBRARY
A15801 349404

WILBRAHAM PUBLIC LIBRARY

WIL COLL
974.42

GIFT

No tree becomes rooted and

sturdy unless many a wind assails it.

MINNECHAUG REGIONAL HIGH SCHOOL WILBRAHAM, MASSACHUSETTS NINETEEN HUNDRED SIXTY EIGHT

During these years we grow in many ways: Through

studying,

wondering,

at times, even crying . . .

the solitude of the hours spent alone;

Or through hours spent sharing laughs, songs—a good discussion.

And we grow not only with people of our own age . . .

But with people of an age that can teach.

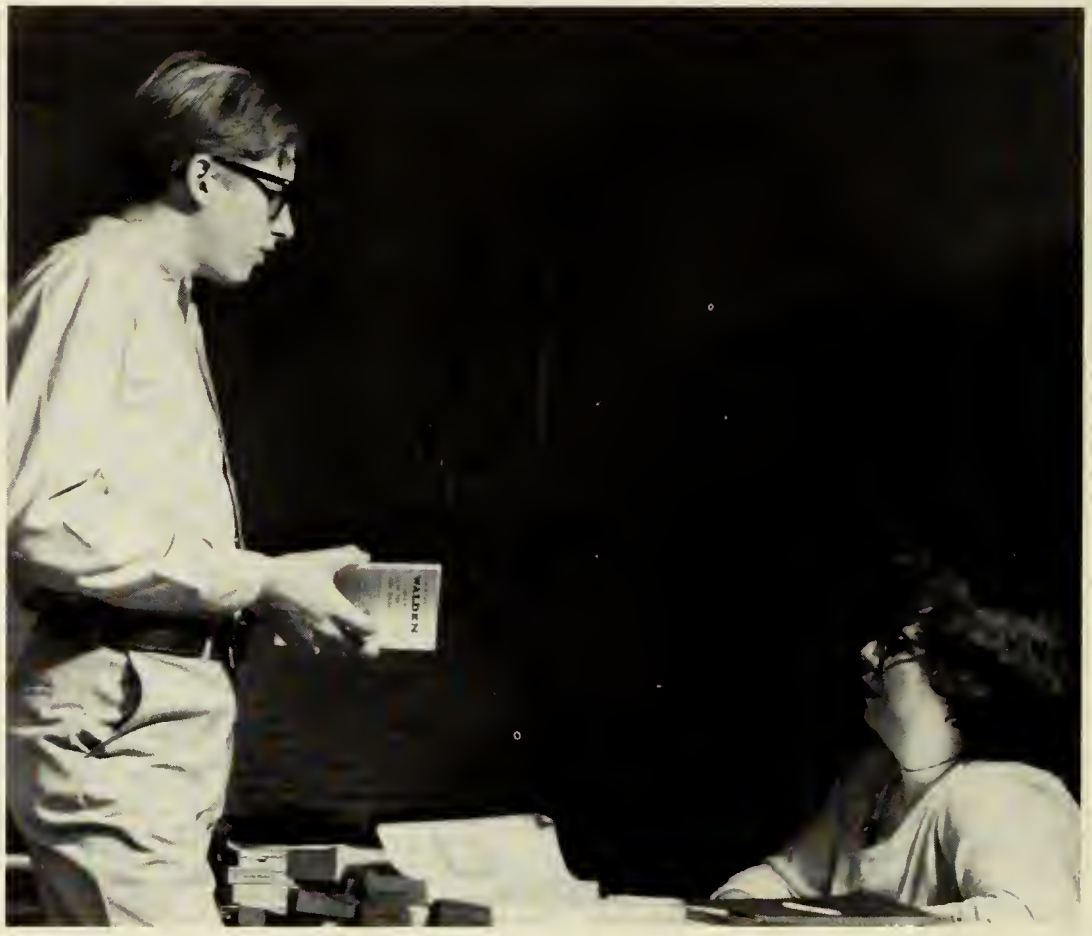

through guidance, understanding, and knowledge . . . in and out of the classroom

And we grow together; as a class.

questioning, answering . . .

writing, speaking.

FACULTY 14
UNDERCLASSMEN 32

. . . and work together, perform together,

fight together, lose together.

as a cast member,

a teammate,

a journalist,

a songmaker.

ACTIVITIES 52
SPORTS 80

But continually growing, in spirit and in mind . . .

a class leaving . . .

grown,

individuals now,

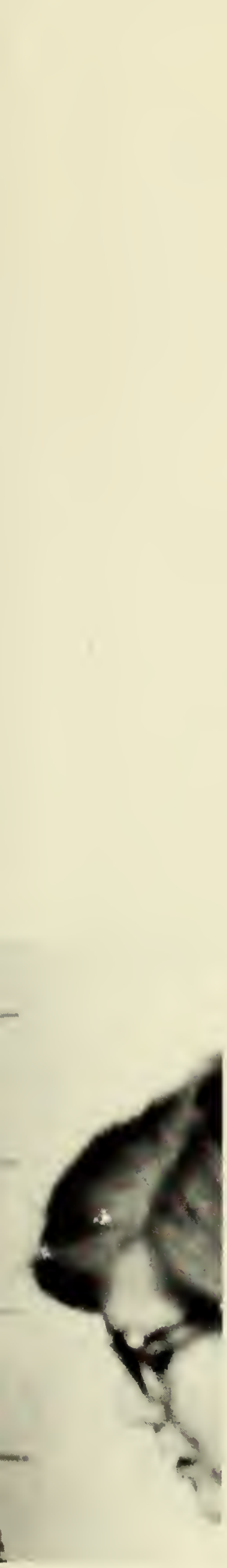

ready to do our part.

SENIORS 126
ADS 172

And no matter what our part may be, we will welcome the opportunity, take it, and use it. For we are a generation of doers, of experimenters, and we welcome challenge. We have the potential of no other generation that has passed before us. Education, history, and the exciting world we live in gives us this capability. We are aware of our power, and through it, we question beyond answering. And we shall continue to question . . . for here lies our greatness. And it is to us, to the potential that is ours, and to the tomorrow that is ours, that we dedicate this, the 1968 FALCON.

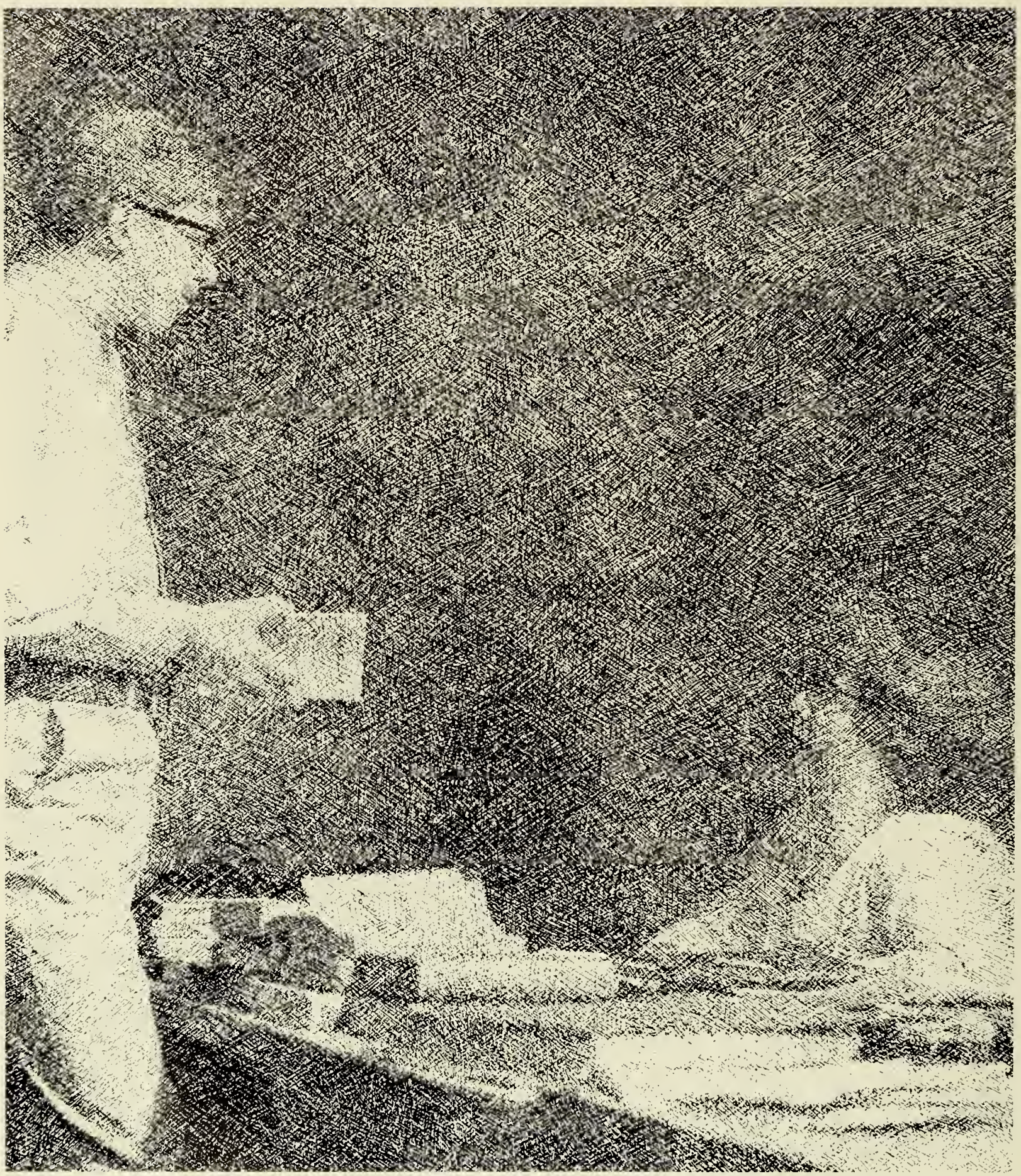

FACULTY

Leading The School . . . Guiding The Students . . .

FRANCIS P. REDDINGTON

LINCOLN A. DEXTER

KENNETH E. JOHNSON

ELMER HOEFENER

FRANCIS P. REDDINGTON—SUPERINTENDENT: Holy Cross College, B.A.; North Adams State, M.Ed.

KENNETH E. JOHNSON—ASST. SUPERINTENDENT: A.I.C., B.A.; M.A.; Univ. Conn., C.A.G.S.

ELMER HOEFENER—BUSINESS MANAGER: Univ. Omaha, B. Gen. Ed.

LINCOLN A. DEXTER—PRINCIPAL: Univ. Rhode Island, B.S.; Worcester State College, M.Ed.; Spfld. College, C.A.G.S.

RICHARD TRENHOLM—ASST. PRINCIPAL: Bates College, B.A.; Boston Univ., M.A.

CHARLES THOMPSON—GUIDANCE: Spfld. College, B.S.; Univ. New Hampshire, M.Ed.

PETER GARTNER—GUIDANCE: Bates College, A.B.; Spfld. College, M.A.

MARIOS KACOYANNAKIS—GUIDANCE: A.I.C., B.A.; Spfld. College, M.Ed.; Audio Visual Club Advisor.

RICHARD TRENHOLM

CHARLES THOMPSON

MARIOS KACOYANNAKIS

PETER GARTNER

Teaching Self-expression

JEAN O'NEIL

RONALD HOFMANN

VIVIAN LITTLE—CHAIRMAN: Mount Holyoke, B.A.; Hartford Seminary Foundation, M.A.; SCROLL Advisor; SMOKE SIGNAL Advisor.
ROSEMARY BAUER: Spfld. College, B.A.; Univ. Mass., M.A.; Quill and Scroll Advisor; Spotlight on Youth Advisor; Public Relations Co-ordinator.
ROBERTA BOLDUC: Marymount College, B.A.
RONALD HOFMANN: Univ. Mass., B.A.; Westfield State College, M.Ed.; Tennis Coach.
SUSAN JONES: Marietta College, B.A.; Sophomore Class Advisor; Satire Club Advisor.
CONSTANCE KIMBERLY: A.I.C., B.A.; Dramatics.
BYRON MUSSELMAN: Univ. Dayton, B.S.; "As Schools Match Wits" Advisor; Asst. Track Coach; Asst. Satire Club Advisor.
MARY CHRISTINE NOONE: Westfield State College, B.A.; F.T.A. Advisor.
JEAN O'NEIL: A.I.C., B.A., M.A.; FALCON Advisor.
BARBARA PRACKNECK: Regis College B.A.; Spfld. College, M.Ed.
RICHARD SPENCER: Univ. Mass., B.A.; Spfld. College, M.A.; Freshman Football Coach.

RICHARD SPENCER

CONSTANCE KIMBERLY

SUSAN JONES

n Through Words . . .

ROBERTA BOLDUC

VIVIAN LITTLE

BYRON MUSSELMAN

MARY CHRISTINE NOONE

BARBARA PRACKNECK

ROSEMARY BAUER

Interpreting Past And Present Of Our Coun

GEORGE SHEA

MARY ANN EMMENS

TERESA MURPHY

MARGARET FEY

JAMES ETTER

DAVID BARRY—CHAIRMAN: St. Michael's College, B.A., St. John's Univ., M.A.; Student Council Advisor; Asst. Golf Coach.
MARY LOU BREWER: North Adams State College, B.A.
JAMES ETTER: Univ. Maine, B.Ed.; Radio Club Advisor.
GEORGE SHEA: A.I.C., B.A.; Student Government Advisor.
CONSTANCE WEATHERBY: Univ. N.H., B.A.; Student Hostess Advisor; Asst. Cheerleader's Coach.
ROBERT McCARTHY—CHAIRMAN: Univ. Mass., B.A., Harvard Univ., M.A.; German Club Advisor; Russian Club Advisor.
MARILYN ATS: Oklahoma Univ., B.A.
MARY ANN EMMENS: Emerson College, B.A.
MARGARET FEY: Lake Erie College, B.A.; Drill Team Coach.
TERESA MURPHY: Emmanuel College, B.A.
VALEDA ROBINSON: Middlebury College, B.A.

try And Other Nations . . .

MARILYN ATS

DAVID BARRY

MARY LOU BREWER

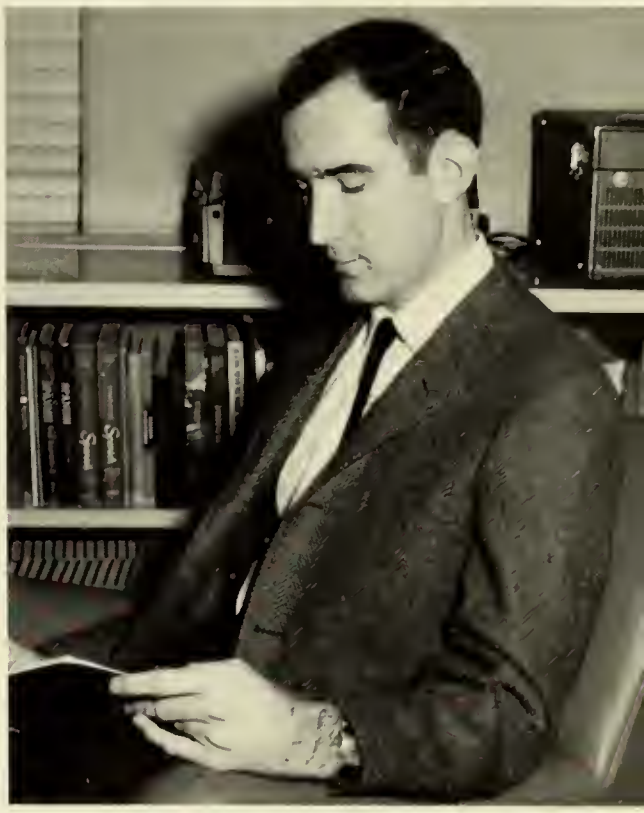

ROBERT McCARTHY

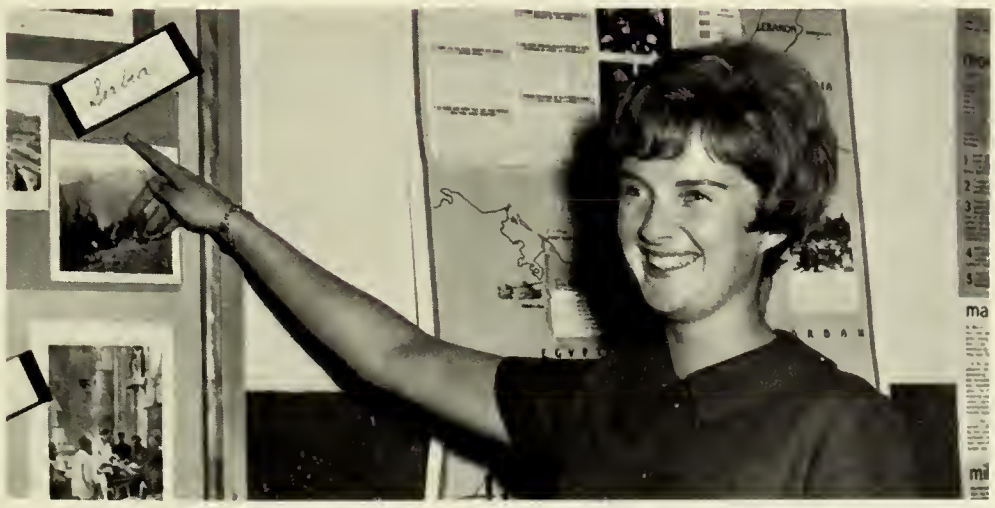

CONSTANCE WEATHERBY

VALEDA ROBINSON

Explaining The Mysteries Of Our Complex

KARL STERNBERG—CHAIRMAN: A.I.C., B.A., M.A.
JERRY BADGER: Bates College, B.S.; Spfld. College, M.Ed.
JOHN CALLAHAN: Univ. Miami, B.S.; Univ. Michigan, M.A.; Weather Club Advisor.
WILLIAM GARRABRANT: Hamilton College, A.B.; Syracuse Univ., M.Ed.; Technical Theater Advisor.
GULSHAN RAI KOHLI: Univ. Delhi, M.S.C.; B.Ed.
PAUL LAFLAMME: Holy Cross College, B.S.; Univ. Mass., M.A.; Debating Club Advisor.
HAROLD MILLER: Spfld. College, B.S., M.Ed.; Swimming Coach; Asst. Football Coach.
MIRIAM RICHARDS: Marietta College, B.S.; Biology Club Advisor.
JOHN STONE: Northwestern Univ., B.S., A.I.C., M.A.; Univ. Conn., C.A.G.S.

JOHN STONE

WILLIAM

GULSHAN KOHLI

JOHN CALLAHAN

HAROLD

Universe . . .

JERRY BADGER

KARL STERNBERG

ARRABRANT

MIRIAM RICHARDS

MILLER

PAUL LAFLAMME

RUSSELL SALK

CAROL ARDISON

GEORGE ROBINSON

HELEN WALINSKI

STELLA PIERCE

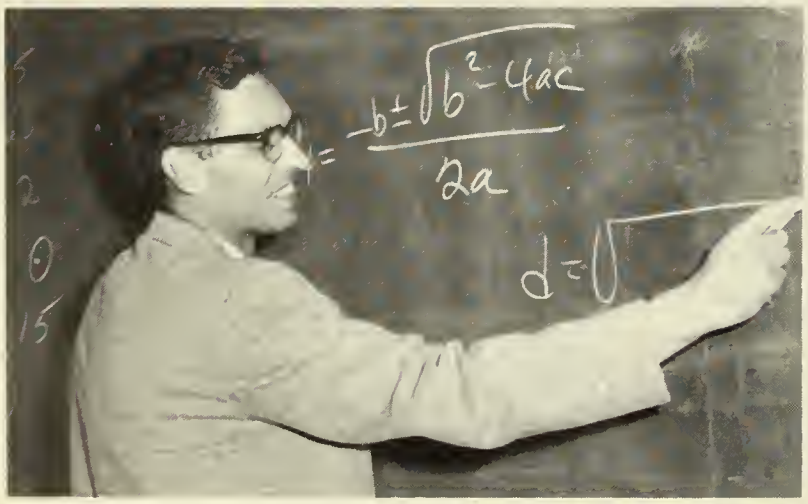

DONALD BAMFORD

JOAN MAGISTRI

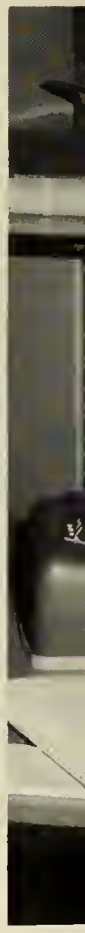

Showing New Principles And Techniques . . .

LOUIS VERANI

RUSSELL HOLT

GEORGE ROBINSON—CHAIRMAN: Univ. Mass., B.S.; Spfld. College, M.Ed.; Mathletes' Advisor.
DONALD BAMFORD: Univ. Mass., B.S., M.Ed.; Univ. Penn., M.S.E.; Cross Country Coach; Asst. Track Coach.
CAROL FOURNIER: Westfield State College, B.A.
RUSSELL HOLT: A.I.C., B.A.; Asst. Football Coach.
JOAN MAGISTRI: Univ., B.A.
RUSSELL SALK: Univ. Mass., B.S.
HELEN WALINSKI: College of Our Lady of the Elms, A.B.; Spfld. College, M.Ed.; Dean of Girls.
JEAN STUART—CHAIRMAN: A.I.C., B.A.; SCROLL Business Advisor; SMOKE SIGNAL Advisor.
CAROL ARDISON: A.I.C., B.S.; School Store Advisor.
JOAN GUZIEC: A.I.C., B.S.
STELLA PIERCE: A.I.C., M.A., B.A.
LOUIS VERANI: A.I.C., B.S.; Westfield State College, M.Ed.; J.V. Soccer Coach.

JEAN STUART

JOAN GUZIEC

CAROL FOURNIER

Achieving Success Through Constant Training . . .

ROBERT DUCHARME

WILLIAM KOBER—CHAIRMAN: Spfld. College, B.S.
PATRICIA DUNN: Barry College, B.S.; Field Hockey Coach; Basketball Coach; Softball Coach.
PATRICIA CASCIO: Spfld. College, B.S.; Girls' Swimming Coach; Synchronized Swimming Coach; Girls' Gymnastics Coach; Girls' Leaders Corps Advisor.
ANDREW WHALEN: Spfld. College, B.S.; Soccer Coach; Asst. Gymnastics Coach; Asst. Tennis Coach.
RUSSELL MILLS: Spfld. College, B.S.; J.V. Soccer Coach; Gymnastics Coach.
JAMES DE WOLF—CHAIRMAN: Fitchburg State College, B.S.; Univ. of Conn., M.S., M.A.
HENRY MANEGRE: Fitchburg State College, B.S.; Junior Class Advisor.
JOHN LOGAN: Fitchburg State College, B.S.
ROBERT DUCHARME: Fitchburg State College, B.S.

PATRICIA DUNN

RUSSELL MILLS

HEN

JOHN LOGAN

JAMES DE WOLF

WILLIAM KOBER

IANEGRE

ANDREW WHALEN

PATRICIA CASCIO

Finding Satisfaction In Creating . . .

JUDITH CROSS

KATHERINE GOULDING

GORDON JONES

CAROL BEZANSON

JUDITH CROSS—CHAIRMAN: Keene Teachers' College, B.S.Ed.; Senior Class Advisor; Chefs' Club Advisor.
KATHERINE GOULDING: Framingham State College, B.S.Ed.; Knitting Club Advisor.
JEWEL H. REBURN: Univ. Iowa, B.S.
GORDON JONES—CHAIRMAN: Drew Univ., B.A.; Art Club Advisor.
CAROL BEZANSON: Univ. Iowa, B.A., M.A.; Creative Art Club Advisor.
BARBARA LAUB: Mary Washington College, B.A.
DWIGHT KILLAM—CHAIRMAN: Syracuse Univ., B.Mus., Boston Univ., M.Mus.; Choralyres Director, Junior Choralyres Director.
CHARLES BEELER: Hartt College of Music, B.M.E., M.M.E.; Marching Band Director; Swing Band Director.

BARBARA LAUB

CHARLES BEELER

DWIGHT KILLAM

JEWEL H. REBURN

Working . . . Helping . . . Caring . . .

DOROTHY MAROT

MADELINE NEWSOME

PAUL DESLAURIERS

CAFETERIA STAFF

MADELINE NEWSOME—NURSE: Spfld. Hospital, R.N.
PAUL DESLAURIERS—REMEDIAL: Spfld. College, B.S.; Westfield State College, M.Ed.; Baseball Coach; Football Coach.
DOROTHY MAROT—LIBRARIAN: Syracuse Univ., B.A.; Library Service Club Advisor.
SUPERINTENDENT STAFF: Maureen O'Brien, Anna Tupper, Eva Ellis, Sharon Boyer—missing.
OFFICE STAFF: Marjorie Bean, Luella Searles, Jean Savage, Camella Kerr.
CUSTODIANS: Oscar Stickles, Walter Polanczak, Stanley Strycharz, Leon Superneau, Harold Rogers, Clyde Stone.
CAFETERIA: Pearl Wiesner, Edith Wickett, Dorlene Howard, Mary Lapota, Leonard Rising, Doris Willis, Nancy Clark, Leona Isham, Carol Kibbe, Arlene Ross.

CUSTODIAN STAFF

SUPERINTENDENT STAFF

OFFICE STAFF

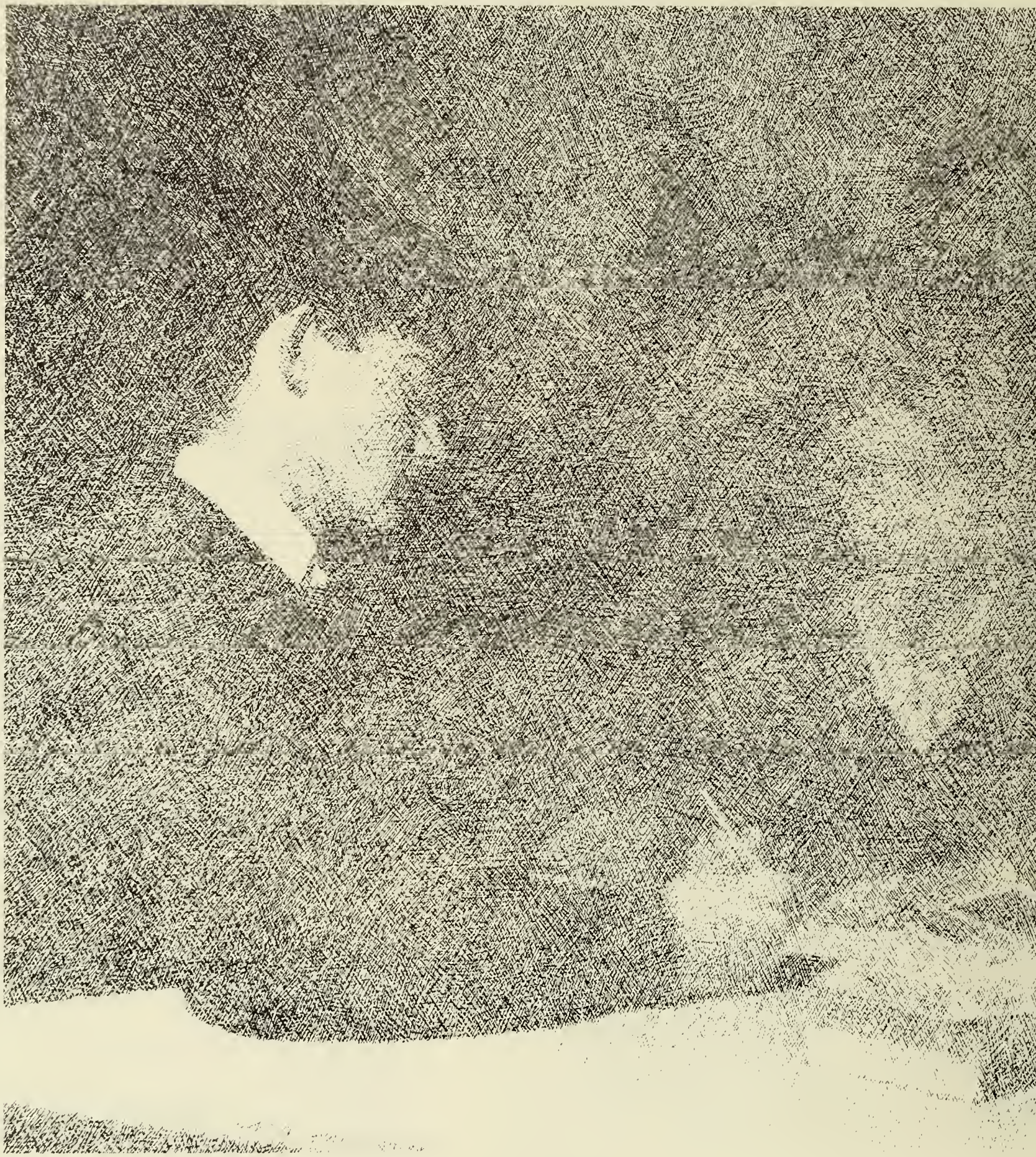

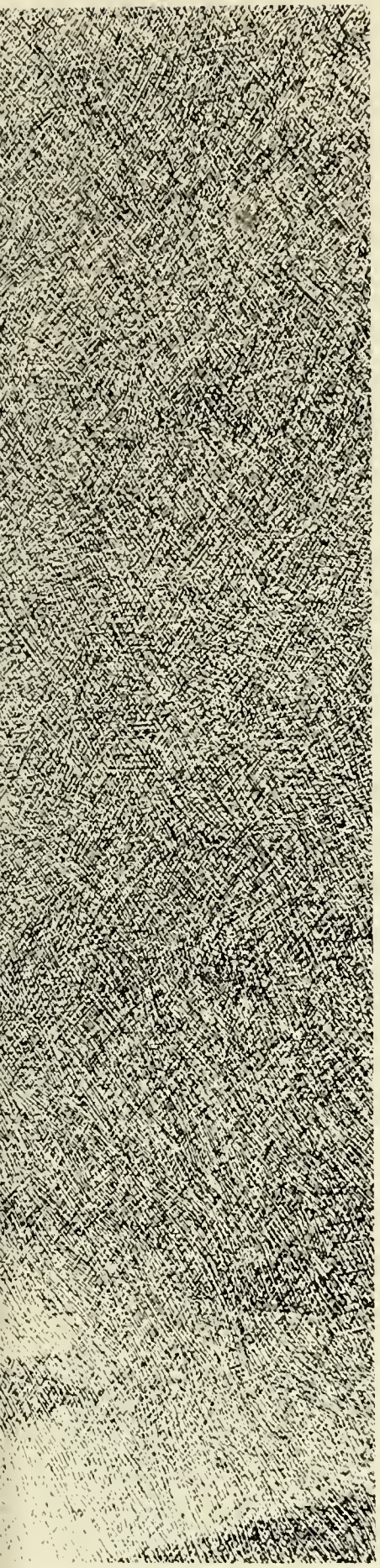

UNDERCLASSMEN

Class Of 1971

Pete Skrzyniarz
President

When you, as a class, walked through the doors of Minnechaug, we, as upperclassmen, were as apprehensive about you as you were about us. The first few days were confusion—330 Freshmen lost, bewildered, and trying madly to organize themselves so that they might become a part of the school. Activities and sports began, class officers and student council members were chosen to represent your part of Minnechaug. Now that first year is ending; you look forward to three more of many new trials and errors. But this time you have one more thing on your side: you are no longer Freshmen; you are no longer the underdogs.

Mr. Ray Musselman
Advisor

Nancy Magarian
Vice President

Kirk Stephens
Secretary

Robin Bonsall
Treasurer

H-9 **BOTTOM ROW:** D. Bergeron, P. Aliengene, S. Anchutz, S. Agerton, D. Bennett, C. Beaulieu, D. Bates, C. Allen, E. Blodgett. **SECOND ROW:** Mr. Holt, J. Abrahamson, J. Benoit, C. BelleIsle, J. Bridgeman, T. Boduch, N. Batista, R. Bonsall. **THIRD ROW:** N. Brainard, R. Barry, J. Bayerle, G. Allison, T. Allen, D. Ameden. **FOURTH ROW:** T. Adair, R. Brehaut, M. Allen, T. Bateson, J. Adams, B. Bradford, B. Bartley. **MISSING:** D. Ackerman, C. Balboni, R. Beaumier.

H-10 **BOTTOM ROW:** L. Carman, D. Clark, S. Croft, K. Cassidy, C. Bump, L, Catlin, D. Dabrowski, M. Clarke, D. Cheetham. **SECOND ROW:** Mr. Salk, K. Buckley, E. Curtis, L. Cronk, J. Bolster, J. Crampton, S. Christian, J. Cady. **THIRD ROW:** F. Cooper, D. Clark, K. Courtney, P. Corriveau, K. Ciocci, T. Budlong, K. Cieplik, M. Brodeur, N. Caliento. **FOURTH ROW:** R. Condon, D. Cahill, B. Croft, K. Broz, R. Castelli, F. Casale, W. Cunningham. **MISSING:** J. Connor, D. Cox.

H-11 **BOTTOM ROW:** Miss Fournier, W. Fisher, S. Fisher, D. Edwards, S. Elwell, S. Frost, D. Driscoll, P. Fowler, M. Damours. **SECOND ROW:** T. Dziura, L. Downey, M. Fisher, J. Evans, N. Frost, C. Frey, R. Erwin. **THIRD ROW:** D. Dougherty, S. Fuqua, J. Dulude, R. Dietrich, W. Finn, D. Duclos, J. Ferranti. **FOURTH ROW:** D. Decorie, T. Davis, R. Farnsworth, R. DuBray, F. Engel, C. Frederick, R. DuFresne. **MISSING:** A. DeValle.

TROMP
ON
ALL

H-12 Mr. Bamford **BOTTOM ROW:** C. Gordinier, J. Gottsche, S. Harris, S. Grace, P. Gowing, S. Gokey, C. Grant, N. Goodnow, C. Godfrey. **SECOND ROW:** S. Glica, D. Giannetti, C. Gallant, S. Greenlaw, M. Gross, J. Goulding, B. Gran, E. Guest. **THIRD ROW:** T. Hanuszczak, J. Hammond, D. Harlow, J. Getchell, M. Gibson, M. Hallihan, M. Gruszke, W. Green. **FOURTH ROW:** P. Greene, D. Garden, P. Giroux, J. Gorski, R. Gernux, A. Gouvine, D. Gates. **MISSING:** D. Gonyea.

H-13 **BOTTOM ROW:** Miss Fey, K. Johnson, C. Kaynor, C. Hill, D. Heller, L. Lawton, K. Iampietro, A. Keeney, **SECOND ROW:** S. Kendrew, R. Hunt, A. Horvath, S. Heeley, R. Kendall, d. Hartman, R. Johnson. **THIRD ROW:** F. Jurkowski, G. Jaillet, J. Jones, R. Jachym, J. Jurkowski, R. Ingraham, R. Hillgrove, J. Hoerle. **FOURTH ROW:** J. Hastings, D. Harrison, P. Johnson, C. Kenna, G. Henley, L. Hinkley, R. Jones. **MISSING:** C. Hayden, B. Johnson.

H-14 **BOTTOM ROW:** Mrs. Murphy, T. Koncitik, L. Lambert, P. La Fountain, M. Landry. **SECOND ROW:** S. LaFreniere, M. LaRiviere, L. LaFreniere, A. Krohne, B. Knight, **THIRD ROW:** R. Kmetz, G. Kittridge, R. Knadler, R. King, C. Kibbe, B. LaRiviere.

H-12 **BOTTOM ROW:** B. Menard, S. Maharne, H. Mansell, B. Labrie, D. MacDonald L. Marshall, A. Lascault, P. McCalligett, C. Malzenski. **SECOND ROW:** G. Michalcyzk, S. Luzi, L. Lovell, B. Miller, R. Mierzwinski, G. Markhart, D. McGuill, N. Margarian. **THIRD ROW:** Mrs. Robinson, F. Miller, C. Mattson, S. Mahaffey, D. Lopes, E. McArthur, R. MacRae, F. Merrill, T. McCaffery, R. Molanare. **FOURTH ROW:** H. Meiklejohn, T. Lemeiux, P. Lenz, L. McLaughlin, N. Lynch, S. Maloney, V. Lucia, K. Miller.

H-17 **BOTTOM ROW:** Mrs. Emmens, C. Nelson, L. Pixley, P. Proctor, D. Riga, C. Rawls, C. Pfisterer, R. Piligian, E. Motyl. **SECOND ROW:** S. Moore, D. Penso, M. Pelletier, D. Pappas, C. Murphy, B. Ouimet, E. Peterson, B. Raymond. **THIRD ROW:** A. Richmond, L. Paquette, K. Partridge, R. Nowak, R. Moore, B. Molin, D. Nieske, P. Powers, M. Reichle. **FOURTH ROW:** J. Perez, T. Paquette, W. Nietupsiki, E. Rickus, T. Newton, G. Phaneuf, R. Olmstead.

H-18 **BOTTOM ROW:** Miss Brewer, J. Signorelli, L. Rogers, D. Seel, L. Schubach, C. Swetland, H. Springer, P. Sullivan, J. Roy. **SECOND ROW:** R. Talbot, A. Sideleau, N. Stone, J. Robinson, A. Schubert, M. Sweeney, G. Smyth. **THIRD ROW:** M. Scott, J. Rugg, M. Russell, M. Sambor, P. Skrzyniarz, M. Sulham, M. Savides, S. Sousa, R. Strycharz. **FOURTH ROW:** G. Strycharz, R. Rodweller, D. Safford, E. Shaw, P. Snow, M. Stiles, K. Stephens, M. Sullivan. **MISSING:** R. Searles.

H-20 **BOTTOM ROW:** Mr. Etter, D. Taylor, J. Terry, A. Vanderwerken, J. Twomey, S. Yamer, M. Welch, R. VanGorder. **SECOND ROW:** R. Warhaftig, M. Wooster, B. Warner, A. Willis, J. Wilson, J. Wright, L. Wall. **THIRD ROW:** E. Thrasher, W. Wade, D. Wisenburn, T. Woods, D. Taylor, A. Waugh, F. Weissbach, G. Wulfing. **FOURTH ROW:** A. Welch, C. Wiggenhauser, J. Twining, O. Wells, W. Wagner, C. Thomas, S. Thomas. **MISSING:** D. Warner, D. Wojtan, M. Zulli.

Class Of 1970

Jodie Moore
President

Two years have passed. Two years that you can now see only as memories; the Christmas dance, the magazine drive, and the first year on Varsity athletic teams. But now there are two more years. What will become of your class? As seniors, we know the sadness of saying goodbye. You cannot help but rejoice at the prospects of what is ahead. With two more years left, a class with great potential can become a class of leaders and workers, ready to become some of the finest Minnechaug graduates ever.

Miss Susan Jones
Advisor

Diane Ball
Vice President

Kathy Synder
Secretary

Cindy Roy
Treasurer

C-2 **BOTTOM ROW:** Mr. Musselman, D. Anderson, D. Ball, S. Bagge, A. Ball, J. Baldridge, P. Arooth, G. Arsenault. **SECOND ROW:** A. Amenden, J. Beaulieu, R. Adair, A. Barry, J. Birch, N. Bingle, J. Bennett, A. Archambault. **THIRD ROW:** S. Beane, R. Bateson, S. Armstrong, F. Bennett, K. Bennett, R. Bargon, S. Beck, J. Baxendale. **FOURTH ROW:** J. Bolster, M. Blais, M. Bergeron, C. Allare, N. Allard, D. Balser, C. Armstrong. **MISSING:** R. Bedore, P. Condon.

C-2 **BOTTOM ROW:** Mr. Shea, C. Butterworth, M. Cichon, K. Boyer, L. Coolidge, L. Blodgett, A. Bradford. **SECOND ROW:** S. Bosworth, S. Chamberlain, D. Burt, S. Connery, C. Candage, K. Christensen, G. Colburn. **THIRD ROW:** P. Colby, L. Burns, M. Casey, W. Carpenter, W. Brown, T. Boyer, J. Congdon. **FOURTH ROW:** J. Catlin, D. Bovey, B. Britten, E. Brower, S. Carroll, R. Brooks, P. Cmero. **MISSING:** K. Cheney.

C-8 Mr. Mills. **BOTTOM ROW:** L. Dollar, C. Donohue, J. Elwell, J. Elwell, D. Crowder, K. Duval, J. Croken. **SECOND ROW:** Y. Culbertson, M. Edwards, S. Craig, V. Damon, P. Dane, C. Desotell, C. Couture, R. Cunningham. **THIRD ROW:** R. Covel, B. Drouin, D. Cyr, L. Davenport, D. Davidson, D. Coombs, T. Damoulakis. **MISSING:** D. Deane, M. Dowd, R. Downey.

D-1 **BOTTOM ROW:** Miss Bezanson, G. Fortune, S. Forsyth, N. Fleming, N. Erb, G. Fisher, **SECOND ROW:** A. Emerson, D. Ervin, Evans, D. Fitzgerald, T. Fogg, J. Evans, D. Florian. **MISSING:** G. Ethier, H. Fletcher.

D-4 **BOTTOM ROW:** S. Garneau, C. Furgal, D. Gagnier, L. Fuller, E. Hardwick, G. Goewey, B. Gneda. **SECOND ROW:** T. Gallagher, L. Gustafson, A. Gray, D. Giokas, D. Grefory, R. Gorecki, P. Gneda, J. Harris. **THIRD ROW:** Mr. Badger, W. Fowler, K. Gobeille, B. Goulding, D. Fritz, W. Gendron, J. Foster, M. Hanuszczak. **FOURTH ROW:** C. Gilbert, G. Harris, B. Fuller, D. Gauthier, J. Goos, D. Guidette, C. Groves. **MISSING:** D. Hanson.

E-2 **BOTTOM ROW:** Mrs. Goulding, K. Isham, N. Howell, J. Hebert, R. Hirst. **SECOND ROW:** W. Heise, C. Iampietro, E. House, M. Hinkley, L. Herter, C. Howard, A. Hatch. **THIRD ROW:** M. Haryasz, R. Ivers, D. Hunt, S. Hillsburg, G. Hellyar. **MISSING:** D. Hatcher, L. Herbert, H. Hunter, J. Huntington.

E-8 **BOTTOM ROW:** Miss Noone, N. Kimmer, M. Kocal, L. Lockwood, L. LaCroix. **SECOND ROW:** S. LaBroad, K. Keith, B. Kirk, E. Killam, T. Kissel, E. Jodoin, K. Jaillet. **THIRD ROW:** B. Johnson, S. Jackson, R. Keyes, E. Jordon, G. Laware, P. Kielbasa, G. Koziol. **FOURTH ROW:** P. Liapis, K. Lawson, R. Jeffers, J. Leahy, D. Jasmin, B. Libby, C. Keeney. **MISSING:** G. Kelleher, C. Knowlton, T. Knowlton, C. Kopf, B. Laino, P. LaRiviere.

F-7 **BOTTOM ROW:** Miss Richards, A. Meregian, E. Mailoux, L. Merserve, M. Long, G. McGuill, N. McCaffrey. **SECOND ROW:** R. Mercure, P. Malachowski, B. McGuire, D. Mascaro, C. McArthur, G. Luongo, M. Lynch, S. Lombarde, F. Mazza, A. Luzi. **MISSING:** T. McNulty.

G-2 **BOTTOM ROW:** J. O'Hara, C O'Brien, M. Palmer, M. Moller, J. Nickolls, M. Miller, C. O'Brien. **SECOND ROW:** Mr. Ducharme, R. Parker, C. Morgan, A. Miller, D. Nelson, E. Nobbs, J. Moore, P. Olmstead. **THIRD ROW:** C. Palm, M. Michalczyk, D. Ouimette, D. Orluk, J. O'Neil, E. Osgood, G. O'Brien. **MISSING:** C. Mithcell, J. Ouellett.

H-2 **BOTTOM ROW:** J. Rivers, D. Piepho, N. Peristere, B. Rawls, E. Parr, D. Petzold, D. Pirog. **SECOND ROW:** Mrs. Boldric, R. Pelletier, C. Raymond, D. Petzold, M. Rivenburgh, D. Rauscher, S. Pyle, D. Pederzani. **THIRD ROW:** K. Riga, S. Roberts, K. Rademaekers, S. Richards, C. Proctor, C. Plaaten, R. Rene.

H-7 **BOTTOM ROW:** Miss Magistri, S. Silva, K. Snyder, S. Smith, A. Skrzyniarz, B. Robinson, C. Scott-Smith, K. Short. **SECOND ROW:** D. Snow, J. Rudd, A. Simpson, S. Starczewski, D. Rocheford, C. Roy, C. Scott-Smith. **THIRD ROW:** G. Spafford, J. Squire, A. Stone, D. Scarlett, W. Schofsky, R. Schoolcraft, A. Shattuck. **FOURTH ROW;** D. Stanley, R. Shaw, S. Safford, S. Scatalina, J. Smith, J. Sidor, F. Shannis, M. Sagan. **MISSING:** B. Scott, M. Smith.

H-8 **BOTTOM ROW:** B. Teasdale, J. Wessells, A. Trombley, D. Szczygiel, L. Waterman. **SECOND ROW:** Mr. Hofmann, A. Swallow, C. Tobin, E. Trombley, P. Supperneau, N. Vautrain, K. VanKirk. **THIRD ROW:** R. Taft, C. Taylor, J. Vanderscoff, L. Szanderowski, L. Sullivan, L. Thobin. **FOURTH ROW:** T. Taylor, C. Thorndike, D. Theberge, J. Wheeler, M. Weissbach, S. Waugh. **MISSING:** J. Sullivan, R. Thomas, B. Towne, J. Welcz.

Class Of 1969

Mike MacMillan
President

The beginning years are over, and the plans are being made for the senior year. With the great success of the One-Act Play Contest, you have shown us your ability to be serious, demanding, and involved. And you have many other talents, displayed in still other fields. Next year you will lead the Varsity athletics, the publications, the social and organizational life of Minnechaug. Time will go fast; the big questions will come—college, the service, a job? . . . Your senior year should be the greatest. Let it be.

Mr. Hank Manegre
Advisor

Anne Marie McCaffrey
Vice President

Sally Cameron
Secretary

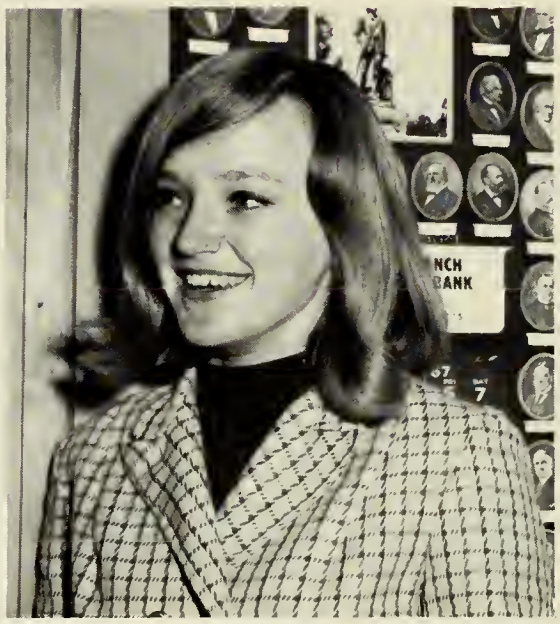

Nancy Polys
Treasurer

C-4 **BOTTOM ROW:** Mr. LaFlamme, C. Brown, M. Bolek, B. Bearse, K. Barton, D. Beaumier, J. Bennett, J. Beattie. **SECOND ROW:** G. Benoit, J. Bodnch, B. Balogh, S. Blethan, F. Barbaro, R. Bates, O. Bonchard. **THIRD ROW:** R. Burnham, D. Czohara, K. Baker, M. Ciecko, J. Belmer, D. Bean, H. Boyer. **MISSING:** E. Allen, D. Alwes, P. Baker, M. Barlow, R. Baxendale, J. BelleIsle, S. Boyer, R. Boynton.

D-2 **BOTTOM ROW:** Mr. Callahan, E. Cry, L. Clarkin, N. Clark, S. Cameron, C. Cloukey, M. Campion, S. Cotton. **SECOND ROW:** D. Collins, J. Coffin, W. Carpenter, D. Courtney, J. Chechile, K. Cicchetti, P. Connelly. **THIRD ROW:** M. Ciecko, D. Colby, F. Curl, D. Cahill, D. Czohara, A. Byam, K. Crossman. **MISSING:** C. Canerdy, C. Colitti, T. Condon, G. Conlon, J. Connery.

D-8 Mr. Miller. **BOTTOM ROW:** A. Galavotti, S. Esposito, P. Ensign, K. Francis, E. Dunn, J. Davis, B. Dean. **SECOND ROW:** R. Dexter, D. Decorie, C. Dufresne, S. Desotell, C. Emerson, M. Eastman, D. Dulude. **THIRD ROW:** M. Deremian, D. Frost, M. Downey, C. Dibble, J. Donohue, K. Dexter, S. Freeland. **FOURTH ROW:** J. DeSanti, D. Dzohara, D. DuPaul, A. Fife, D. Flint, E. Allen, R. Fongemie. **MISSING:** E. Dailey, F. Deane, J. Duncan, J. Dwyer, N. Farnsworth.

D-10 **BOTTOM:** Mr. Stone, K. Hamilton, S. Gokey, K. Hillgrove, B. Harlow, P. Condon, J. BelleIsle. **SECOND ROW:** L. Harlow, S. Handel, C. Hunt, D. Hill, K. Hill, L. Hartman, K. Griswold. **THIRD ROW:** J. Garceau, D. Goewey, J. Guidette, K. Gress, E. Griffing, J. Edwards, C. Grondalski. **FOURTH ROW:** B. Hibbard, G. Harrison, T. Gorski, H. Gilson, G. Garwood, D. Guiel. **MISSING:** G. Gates, J. Gneda, J. Goodrich, E. Gray, E. Hamel, M. Haryasz.

D-12 **BOTTOM ROW:** Mr. Garrabrant, K. Kszepka, S. Jackson, S. Kosek, S. Johnson, K. Iwasinski, C. Inkellis, W. Ivers, B. Lambert. **SECOND ROW:** G. Johnson, G. Kimmer, P. Jefts, M. Jachym, W. Lattrell, P. King, E. Jajuga **THIRD ROW:** J. Kozyra, R. Kolesar, R. Humphrey, D. Keith, D. Keefe, M. Kogut. **FOURTH ROW:** W. Ingle, E. Laware, **MISSING:** S. Hurd, S. Ickrath, C. Johnson, G. Kelleher, R. LaFountain, R. LaRiviere, J. Leary.

D-13 **BOTTOM ROW:** Mr. Verani, J. Morgan, D. Matthews, L. Miller, P. Lyman, C. Liese, S. Miller. **SECOND ROW:** D. Mediaville, A. McCaffery, J. Lewis, S. Moore, P. Liapas, C. Mitus, D. Lovell. **THIRD ROW:** M. McIntosh, K. Mahaffey, B. Morgan, M. McMillan, C. McMauley, C. Magarian, S. Leligdon. **FOURTH ROW:** M. McCarthy, R. Merril, M. Martin, T. McNaughton, S. Miller, D. Merril. R. Leslie. **FIFTH ROW:** R. MacInnes, B. MacKay, D. Ledus, R. Moynahan, G. Munzert, A. Markhart. **MISSING:** R. LaRiviere, P. McIntosh, P. Meacham, S. Merrill.

D-17 **BOTTOM ROW:** P. Pincince, D. Potter, E. Parker, M. Plante, S. Opalinski, D. Pfisterer, M. Peltier. **SECOND ROW:** Miss Weatherby, D. O'Day, J. Richter, D. O'Day, M. Pisarczyk, S. Pincince, P. Oby, K. Rathbone. **THIRD ROW:** N. Polys, D. Opalinski, M. Robinson, H. Prochnow, K. Poland, S. Nobbs, D. Pederzani, A. Richmond. **FOURTH ROW:** M. Paradine, T. Ordynowicz, J. Quinn, R. Pierpont, L. Plante, R. Reed, K. Piepho, G. Peltier. **FIFTH ROW:** J. Norris, D. Oby, R. Nobbs, D. Rhodes, B. Musselman, B. O'Neil, J. Opalinski, B. Peristere. **MISSING:** B. Pinney.

11-5 Mr. Spencer. **BOTTOM ROW:** L. Rourke, A. Rudge, S. Stone, D. Stone, L. Signorelli, M. Shaddneh, C. Roy. **SECOND ROW:** B. Stevens, L. Szczepanec, L. Spear, D. Smola, D. Scott, C. Teshendorf, J. Sweeney. **THIRD ROW:** S. Samble, K. Sullivan, C. Stewart, K. Terbush, J. Sullivan, S. Tenerowicz, E. Rzegocki, M. Rowe. **MISSING:** R. Scheiding, S. Smith, G. Springer, K. Stedman, D. Strycharz, L. Swallow.

11-6 **BOTTOM ROW:** Mrs. Kimberley, K. Thurber, B. Warner, C. Wulfing, B. Thomson, N. Winetrout, B. Willcutt, K. Trant, B. Towne. **SECOND ROW:** K. Weissbach, G. Thompson, D. Tichnell, J. Willms, W. Wilkinson, C. Williams, G. Wolstencroft. **THIRD ROW:** R. Weincek, D. Vandewater, R. Wilson, L. Trevallion, J. Wahlberg, R. Worthing, P. Thomas, T. Tousignant. **MISSING:** G. Theberge, R. Turcotte, R. Vakel, T. Wells, L. Wheeler, W. Wooster.

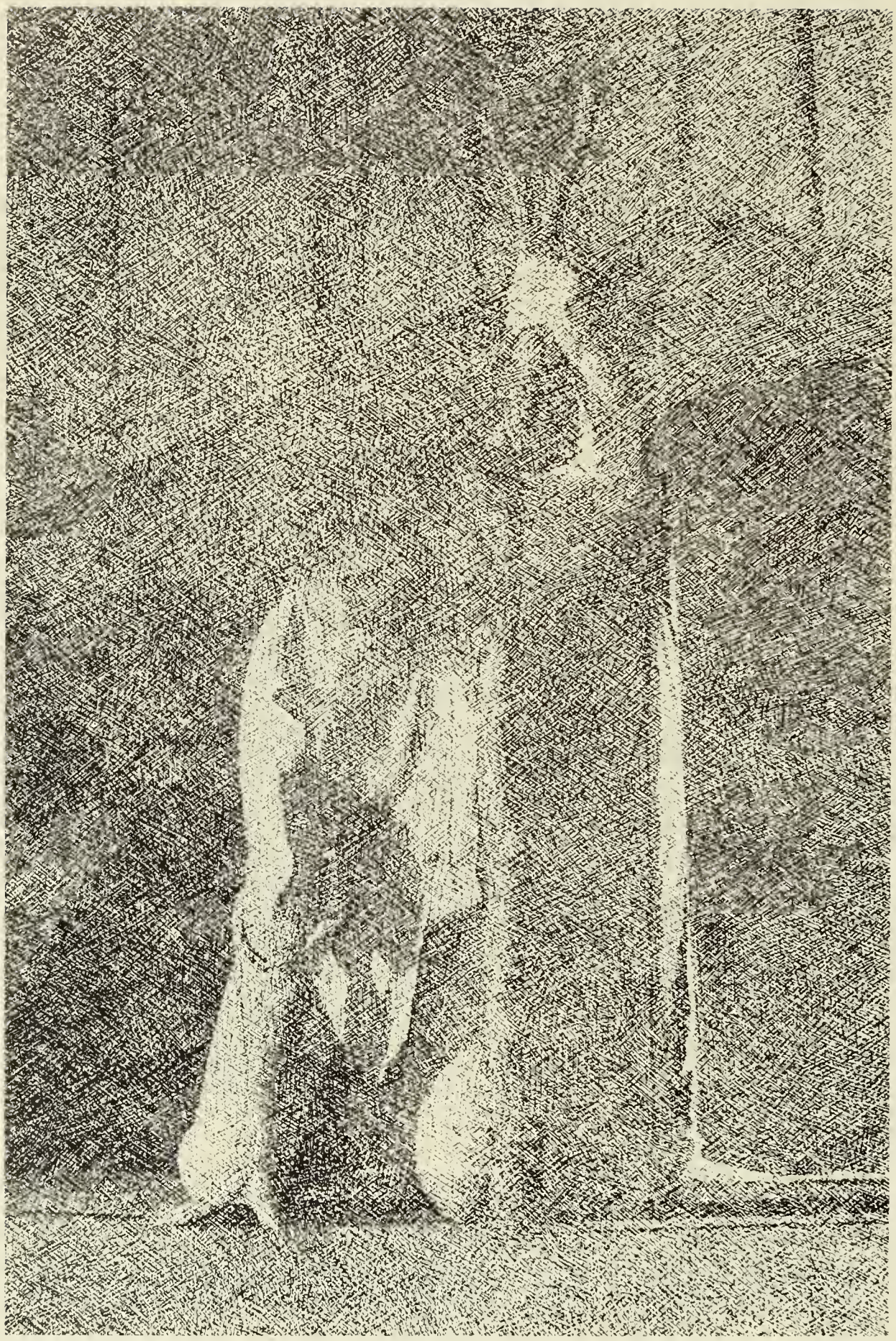

ACTIVITIES

Vice President Bard Pinney, Tom Short Treasurer Gary Petzold, and Secretary Cheryl Proctor talk after a Student Council meeting.

An ad for every occasion seems to be Nancy Winctrout's motto.

ABOVE: Mr. Dexter proposes a school beautification program. **BELOW:** Chris Szumiel and Cheryl Proctor do their part in keeping Snack running smoothly.

Student Council Works to Revitalize Image

"Would you rather have a Coke or a Sprite?" "I'm starving, come down to snack with me!" "A program to beautify the school, benches in the hall . . . flowers in the courtyard!?!" "Did you see the new ad on the wall in C corridor?" "What do you mean the Student Council doesn't do anything."

A coke break seems great to Barry Morgan.

BOTTOM ROW: B. Raymond, R. Bonsall, G. Petzold, T. Short, B. Pinney, C. Proctor, M. Hinkley, A. Lescault. **SECOND ROW:** B. Drouin, S. Cameron, N. Winetrout, M. J. Williams, M. Hall, A. McCaffrey, B. Thomson, T. McCaffrey, J. Moore. **THIRD ROW:** M. Rives, K. Kowynia, J. Abrahamson, P. Snyder, B. Harlow, S. Miller, C. Roy, D. Ball, S. Chamberlain, **FOURTH ROW:** E. Peterson, M. Wooster, P. Snow, J. Norris, K. Snyder, E. House, H. Gilson, R. Ashe, J. Wade, R. Moore.

Student Hostesses Work as Guides and Usherettes Throughout School Year

"Student Hostess" says the little green button; isn't it usually "We try harder"? However, no group has ever tried harder to please than the Student Hostesses. They guide lost Frosh in the opening days of school, and bewildered parents during Open House, explaining that there is no "A" corridor and pointing out the direction to "H" wing. They also usher at school functions such as plays, musical programs, and graduation.

Student Hostess Kim Franeis helps parents during Open House.

BOTTOM ROW: Miss Weatherby—Advisor, M. Rives, C. Proctor, C. Szumiel, C. Bogacz, C. Erb, S. Cameron, D. O'Day, J. Richter, S. Handel. **SECOND ROW:** J. Silva, R. Ashe, M. J. Williams, C. O'Hara, M. Hall, J. Albro, K. O'Hara, J. Chamberland, S. Potter, L. Harlow. **THIRD ROW:** K. Hamilton, S. Minor, C. Liese, P. Pincince, M. Robison, S. Kosek, M. Pisarczyk, C. Grondalski, K. Francis, N. Winetrout. **FOURTH ROW:** M. Woods, D. Koerner, P. Canney, P. Sullivan, M. Reddington, E. Misiaszek, B. Willcutt, B. Thomson, D. Frost. **FIFTH ROW:** C. Rudy, E. Miller, S. Ciecko, J. Lewis, K. Iwasinski, A. McCaffrey, K. Kszepka, S. Esposito, C. Inkellis. **SIXTH ROW:** S. Ouimet, M. Van de Water, J. Corey, S. Clark, D. Baldridge, C. Thodal, N. Kendall, K. Ouimet, D. O'Day. **SEVENTH ROW:** P. Kmetz, L. Lockwood, S. Johnson, D. Opalinski, S. Shea, E. Opalinski, D. Roan, P. Scott-Smith, N. Polys.

BOY MONITORS—BOTTOM ROW: R. McCarthy, J. Jenkins, K. Twining, M. Budlong, D. Wilson, T. Short. **SECOND ROW:** J. Garnean, T. Gebeau, R. Moore, R. LaCroix, D. Gilson, B. Cook, C. Poland, J. Santucci, J. Goodrich.

Monitor Ron Garden on duty in the cafeteria.

Monitors Carry Out Duty Through Extension of Authority

When you're chomping on a wad of gum and someone comes up from behind and coolly tells you to get the gum out of your mouth, more likely than not, it's a monitor. With many authoritative powers, this group of select seniors—male and female—assist the faculty and administration in all the little ways that keep a certain amount of calmness in the school day.

GIRL MONITORS—BOTTOM ROW: M. Reddington, C. Rudy, P. Hunde. **SECOND ROW:** M. Woods, P. Canney, E. Misiaszek, D. Roan, M. J. Williams, C. Thodal.

Marcia Woods demonstrates leadership as she explains about basketball to a gym class. Bob Weidman demonstrates scholarship and Ken Twining shows service in sports.

Emerald Key Honors Prominent Seniors

"What is the greatest honor that Minnechaug has to offer? A membership in the Emerald Key!" The Emerald Key Society is only for the seniors who have accumulated over fifty points in the combined areas of scholarship, leadership, and service. These seniors have worked on school publications, held class offices, and excelled in sports. The school acknowledges these contributions through the Emerald Key.

M. Woods, K. Ouimet, J. Nickolls, P. Kmetz, R. Weidman, E. Misiaszek, D. Flint, N. Kendall. **MISSING:** K. Twining.

Quill And Scroll Earns Money For Scholarships

Why are so many of the yearbook and newspaper editors baking cookies? Minnechaug's Quill and Scroll sells cookies to help finance national scholarships for excellence in journalism. Upperclassmen are selected for this literary honor society for their contributions to school publications and rank in the top third of their class.

BOTTOM ROW: C. Inkellis, M. Rives, S. Handel, S. Johnson, P. Scott-Smith, C. Johnson, T. Pluta. **SECOND ROW:** N. Kendall, H. Schoolcraft, K. Simpson, D. Roberts, K. Kszepka, D. Gilson, J. Nickolls. **THIRD ROW:** D. Baldridge, P. Kmetz, E. Misiaszek, C. Rudy, S. Ciecko, C. Teschendorf, C. Erb, and G. Swartz. **MISSING:** S. Esposito, K. Ouimet, D. Roan, C. Proctor, S. Cameron, K. Francis, A. Rudge, C. Szumiel, R. Kaynor.

Mrs. Bauer—Advisor, Paula Kmetz—Vice President, Greg Swartz—Treasurer, Karen Simpson—President, Nancy Kendall—Secretary.

Karen Simpson shows Kathy Ouimet the poetry book, **Preludes.**

RIGHT: The team getting ready for its first meet. **BELOW:** Captain Dana Andrusik looks over practice questions.

Schools Match Wits Team Begins 1968 Season With Two Wins!

The Schools Match Wits Team was selected at an upper class assembly. Then, the members were issued a list of questions to test their general knowledge and they watched all the matches on TV to prepare for the important first meet. With the coaching of Mr. Trenholm and Mr. Musselman, they defeated Belchertown and Easthampton.

BOTTOM ROW: Mr. Trenholm—Advisor, D. Kaynor, C. Johnson, J. Nickolls, Mr. Musselman—Advisor. **SECOND ROW:** D. Andrusik, G. Swartz.

CHESS TEAM: BOTTOM ROW: K. Mahaffey, J. Ferranti, Mr. Salk—Advisor. **SECOND ROW:** R. White, R. Worthing, P. Liapis. **RIGHT:** Pete Liapis considers next move during game with John Ferranti.

Quick Thinking Is A Number One Requirement On The '68 Chess And Debating Teams

Each year the Debating Team works specifically on one problem. "Should Congress establish uniform regulations for criminal investigation" is now being discussed, and the affirmative team must come up with propositions while the negative side must be able to think quickly and discover an argument for each. With these requirements, the Debating Team has come to be an intelligent group of on-the-spot thinkers.

It takes more than just quick thinking to be a member of the '68 Chess Team. Practice and skill are also needed and Mr. Salk makes sure the team gets the skill through competing against each other for a place on the team. This competition has been responsible for the Chess Team's successful season.

DEBATING TEAM: BOTTOM ROW: A. Markhart. **SECOND ROW:** A. Grey, B. McDonald, J. Moore, S. Bagge, L. Bloggett, L. Sullivan. **THIRD ROW:** Mr. La Flamme—Advisor, B. McGuire, M. Landry, R. Kolesar, S. Chamberlain. **LEFT:** The affirmative side of the Debating Team, Albert Markhart and Robert Kolesar study notecards before a practice debate against the negative team Marc Landry and Alec Grey.

'68 FALCON Undergoes Major Changes in Effort to Improve Quality

"What the FALCON staff actually needs is an office, B-9 just won't contain all that activity," someone once remarked. B-9 is usually filled with FALCON editors, members of the staff, and photographers. Lights flash as photographers check their hook-ups; the staff members search for erasers, green proportional wheels and rulers. Meanwhile, the editors shuffle through piles of preliminaries, triplicates, and hundreds of photographs. This activity may go on until well after five when there is a deadline coming up soon. When the yearbook finally comes out, no other people in the school are quite as pleased as the FALCON staff. But, never surprised; they knew all along what a great yearbook it would be.

FALCON STAFF—BOTTOM ROW: K. Kowynia, G. Petzold, M. Russell, L. Rowe, F. Miller. **SECOND ROW:** H. Schoolcraft, C. Hunt, S. Handel, P. Ensign, K. Francis, C. Bogacz, S. Johnson. **THIRD ROW:** N. Winetrout, C. Inkellis, A. Rudge, C. Teschendorf, K. Kszepka, B. Willcutt, D. Frost, C. Thodal, B. Thomson. **MISSING:** S. Clark, J. Corey, S. Desotell, S. Stone, R. Ashe, R. Weidman, C. Poland.

FALCON EDITORS—BOTTOM ROW: M. Rives, C. Proctor, D. Roan. **SECOND ROW:** K. Ouimet, J. Chamberland, D. Gilson, C. Szumiel, J. Nickolls, D. Baldridge, N. Kendall.

Gary Petzold, Carol Inkellis, and Holly Schoolcraft plan the FALCON page.

Mrs. O'Neil, the FALCON Advisor, and Editors-in-Chief Pam Scott-Smith and Cindy Erb confer about a layout.

SMOKE SIGNAL EDITORS: H. Schoolcraft, E. Misiaszek, C. Rudy, A. Grey, S. Esposito, P. Kmetz, D. Andrusik, G. Swartz.

ABOVE: Editor-in-chief Paula Kmetz talks to Miss Little about assignment of articles to reporters. **RIGHT:** Alec Grey discusses latest issue with Editor-in-chief Paula Kmetz.

SMOKE SIGNAL Changes Format, Keeps Name

SMOKE SIGNAL REPORTERS—BOTTOM ROW: E. Miller, J. Chamberland, K. Iwasinski, G. McGuill. **SECOND ROW:** J. Smith, J. Congdon, K. Rademakers, S. Bosworth. **THIRD ROW:** D. Clark, D. Dulude, K. Van-Kirk, P. Superneau, L. Vanderwerken.

When the first issue of this year's SMOKE SIGNAL rolled off the presses, the school was quite surprised. Gone was the large paper. In its place was a smaller paper in magazine style. The pictures were sharp and clear; the articles were more concerned with indepth and behind the scenes reporting. This change in format was the result of planning by Editor-in-Chief Paula Kmetz and her staff.

ABOVE: John Nickolls is preparing to shoot editor Debby Flint. **RIGHT:** Editors Sue Cameron, John Nickolls, and Debby Flint pose for picture.

Scroll Editors Have Challenging Job

"We need to have more people submit their writing to SCROLL." With this constant plea, Dick Kaynor, Editor-in-Chief, attracted contributions from many students. SCROLL editors then engaged in the difficult task of selecting the best writing offered.

Dick Kaynor and Sue Johnson compare evalutions of a theme.

E. House, D. Anderson, D. Kaynor, C. Johnson, K. Balise, T. Pluta, C. Teschendorf. **MISSING:** S. Garwood.

Advisor: Mr. Robinson, D. Hughes, D. Baldridge, J. Nickolls, and G. Swartz. **MISSING:** M. Meregian.

Mathletes Have Fine Season

"We're not what people think we are; we don't learn about Math, we compete," snapped a Mathlete. A meet consists of five questions with one point given for each correct answer. Although competition is intense, Minnechaug's Mathletes ended the season in the top third of the competition.

ABOVE: Dean Hughes, Donna Baldridge, and Jim Damoulakis compare point standings. **RIGHT:** Mr. Robinson explaining a problem.

The Library Service Club Keeps Books Circulating

Sandy Ciecko and Holly Schoolcraft help Mrs. Marot with filing. Filing is one of the many jobs of the Library Service Club members. They give up lots of their free time to make the library a pleasant place to work. The 31 aides are responsible for checking out books, writing notices, and returning books to the shelves.

Sharon Anderson checking out a book.

BOTTOM ROW: H. Schoolcraft, D. Pappas, P. Liapis, G. Henley, C. Taylor, L. Burns, L. Lambert, K. Ouimet, **SECOND ROW:** L. Carmen, M. Munsell, A. Trombly, C. Furgal, K. Barton, D. Anderson, S. Ciecko, E. Blodgett, L. Sullivan, D. Goeway, **THIRD ROW:** B. Lambert, S. Anderson, C. O'Brien, G. Goewey, A. Swallow, L. Thoben, C. Meregian, S. Starczewski. **MISSING:** R. Bedore, A. Richmond, K. Balise, M. Robinson, K. Marriott.

Bill Proposed by Model Congress to Legalize Discrimination in Housing

During the Model Congress at AIC, Sue Bennett sponsored a bill to legalize discrimination in housing. The bill was supported by the rest of Minnechaug's delegation in an attempt to have it pass the Model Congress and thus be eligible for consideration by the State Senate.

MODEL CONGRESS: A. Grey, J. Robbins, J. Moore, and C. Beck.

School Store Has Very Heavy Business

SCHOOL STORE STAFF: Mrs. Ardison—Advisor, K. Christenson, E. Miller, S. Bagge, D. Clark, and C. Rudy.

Every morning at quarter of seven the School Store opens for anyone in need of paperbacks, note paper, gym suits, shower shoes . . . all the necessities for life at Minnechaug. It is also open during lunchtime for those who missed it in the morning. The store does a brisk business, especially in the fall when there are long lines of Frosh.

Band Wins First Western Massachusetts Band Competition

BOTTOM ROW: P. Baker, G. Lemieux, J. Foster, D. Guiel, J. Condon, K. Mahaffey J. Smith, S. Beck. **SECOND ROW:** C. Johnson, A. Waugh, F. Cooper, A. Richmond, H. Meiklejohn, B. Sweeny, D. Goewey, S. Anderson, S. Greenlaw, J. Nickolls. **THIRD ROW:** S. Cameron, S. Handel, S. Forsyth, N. Frost, R. Bonsall, D. Heller, A. Rudge, J. Goulding, L. Blodgett. **FOURTH ROW:** D. Nieske, P. Snow, B. Goulding, J. Fritz, M. Dowd, P. Gowing, J. Chamberland, C. Sullivan, J. Plumb. **FIFTH ROW:** D. Giokas, G. Petzold, S. Tenerowicz, J. Sweeny, D. Seel, G. Johnson. **SIXTH ROW:** J. Sullivan, R. Kmetz, D. Snow, G. Riggs, A. Hatch, J. Getchell, A. Richmond. **SEVENTH ROW:** D. Czohara, P. Jefts, D. Hughes, J. Damoulakis, B. Pierpont, D. Keith, J. Willms, J. Twining, K. Stephens, E. Thrasher.

The band boosts school spirit during a football game against East Longmeadow.

Mr. Beeler and Ray Vakel discuss the two step drills in the band's routine.

The crowd stands to applaud the Band's "M" formation and our school song.

Few people ever leave the stands during half time at Minnechaug. That's because of the fabulous show that the band puts on during that time. They have all the precision and glamor of a college band. In fact, they are so good that they came out tops in the Western Massachusetts Band Competition by obtaining 964.2 points out of a possible 1000.

BAND OFFICERS—J. Willms, D. Gilson, C. Sullivan, J. Damoulakis, and J. Nickolls.

BELOW: The Band performing one of its two-step drills.

Alleluia . . . Another Fine Year for the Choralyres

BOTTOM ROW: K. Simpson, M. Rives, C. Inkellis, L. Hartman, D. Frost, K. Kszepka, S. Baxendale, H. Prochnow. **SECOND ROW:** S. Superneau, A. Ball, D. Pederzani, C. Schubach, M. Robison, D. Pederzani. **THIRD ROW:** C. O'Hara, S. Burt, E. Cyr, J. Clark, P. Kmetz, D. Flint, J. Robbins. **FOURTH ROW:** P. Hunde, B. Kirk, E. Killam, D. Crowder, A. Ameden, J. Baxendale, J. Morgan.

Choralyres, the school's select chorus, rehearses as a regular class every day. Music is chosen by Mr. Killam according to the group's ability. Kathy Simpson and Becky McDonald, in addition to singing with the group, also accompany them. The Choralyres sing at Open House, the Christmas play, Spring Concert, and various music festivals. This year they earned special recognition in a Choralyres assembly. Congratulations to them, and to Mr. Killam for all his work.

Mr. Killam directs the Choralyres in one of the numbers from the Christmas play, "The Star Song".

SENIOR TRIPLE TRIO—E. Miller, C. O'Hara, M. Rives, D. Flint, P. Kmetz, J. Clark, S. Goos, S. Burt, and P. Hunde.

WESTERN DISTRICT CHORUS—C. Inkellis, M. Rives, S. Potter, J. Baxendale, J. Sullivan and P. Kmetz.

The Junior Choralyres, though few in number, worked hard this year and picked up the experience needed to become Choralyres. The future looks bright for the Choralyres with these freshmen preparing to join. They made their first public appearance at the Christmas Play and later appeared at the Spring Concert.

BOTTOM ROW: J. Ballou, D. Cheetham, S. Kendrew, M. Stamn, A. Van der Werken, B. Ouimet, D. Taylor. **SECOND ROW:** B. Warner, S. Healy, E. Blodgett, M. Landry, R. Kendall, C. Hill, W. Bates.

Juniors Sweep Play Contest, Capture Most Awards

The cast of the Junior one act play did a fabulous job in "The Wall". They conveyed the tenseness of the drama so well that their play was chosen Best Play. Individuals such as Henry Boyer who received Best Actor, Denise Mediavilla, Runner up Best Actress, and Lynn Rourke, Best Actress, highlighted the Junior cast. After this victory and more rehearsals, they will head for the Regional Play Competition.

ABOVE: Alec Grey as Bartley in "Riders to the Sea".
RIGHT: A scene from the prize winning "The Wall": Oza Bouchard as a soldier knocks down the cripple, Carl Williams, as he begs for mercy.

Although the Senior play did not win, it displayed an abundance of acting talent. Dean Hughes received the Runner-up Actor award; Jean Robbins and Pam Hunde received Honorable Mention.

ABOVE: Shown in the mad scene from "Gloria Mundi" are Pam Hunde, Chris Allison, Dean Hughes, and Jean Robbins. **RIGHT:** Judy Clark seeks comfort from Dick Kaynor.

Judy Nickolls pleads for the life of her son as Robin Adair and Cheryl O'Brien look on.

The Sophomores presented "Riders to the Sea", a drama about a woman who lost four of her sons to the sea. Judy Nickolls portrayed the old woman so well she won an Honorable Mention. Robin Adair, who played her daughter, also won an Honorable Mention.

ABOVE: The innkeeper, Jean Robbins, and trader, Carl Williams, barter for slave girl, Becky McDonald. **LEFT:** S. Burt announces to the widow the birth of the Child.

"Star Song" Was a Moving Representation of the Events of The First Christmas

"What star? I don't see any star." It is not just the general's widow, Pam Hunde, who can not see this star. The Roman soldiers, Joe Sullivan and Bob Weidman; the trader, Carl Williams; the wood dealer and his wife, Henry Boyer and Sue Burt; the owner of the inn at Bethlehem, Jean Robbins; also look in vain. Only the slaves, Becky McDonald and Judy Clark, can see what has guided the shepherds. By the end of the play, however, all are able to share in the joy of this first Christmas day.

TECH THEATER: D. Gauthier, C. Gilbert, P. Hunde, B. Willcutt, J. Robbins, Mr. Garrabrant—Advisor.

"This year's Tech Theater group will be doing most of the painting and planning itself," said Mr. Garrabrant, the advisor. Headed by C. Gilbert and B. Willcutt, the group has worked on such varying scenes as a room and an imposing wall.

Tech Theater and A.V. Work Behind the Scenes

"Call an A.V. member! The tape recorder started eating up the tape." When electrical equipment breaks, a member of the Audio Visual Club is always called to fix it. A.V. members also run projectors, deliver equipment and set up microphones.

ABOVE: Taras Hanuszczak fixing loudspeaker in preparation for Swing Band rehearsal. **LEFT: AV CLUB:** M. Hanuszczak, D. Gauthier, G. Wolstencroft, C. Kibbe.

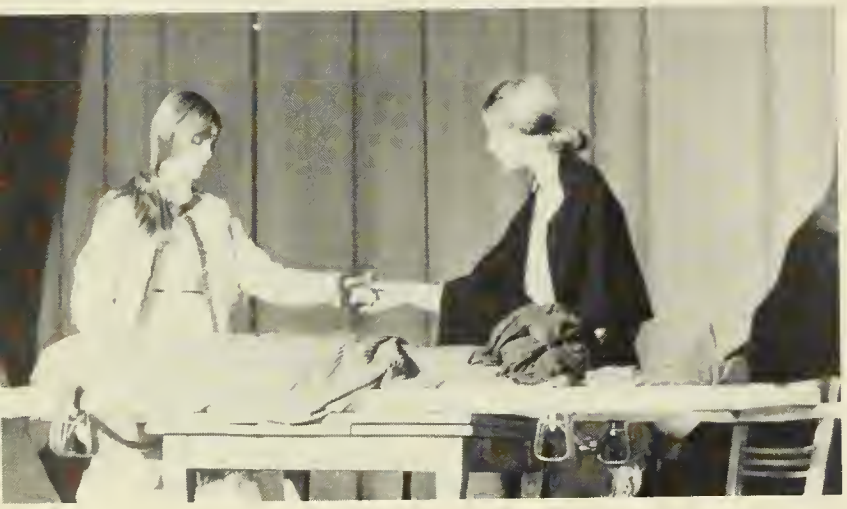

80
70
M
M
M
M
M

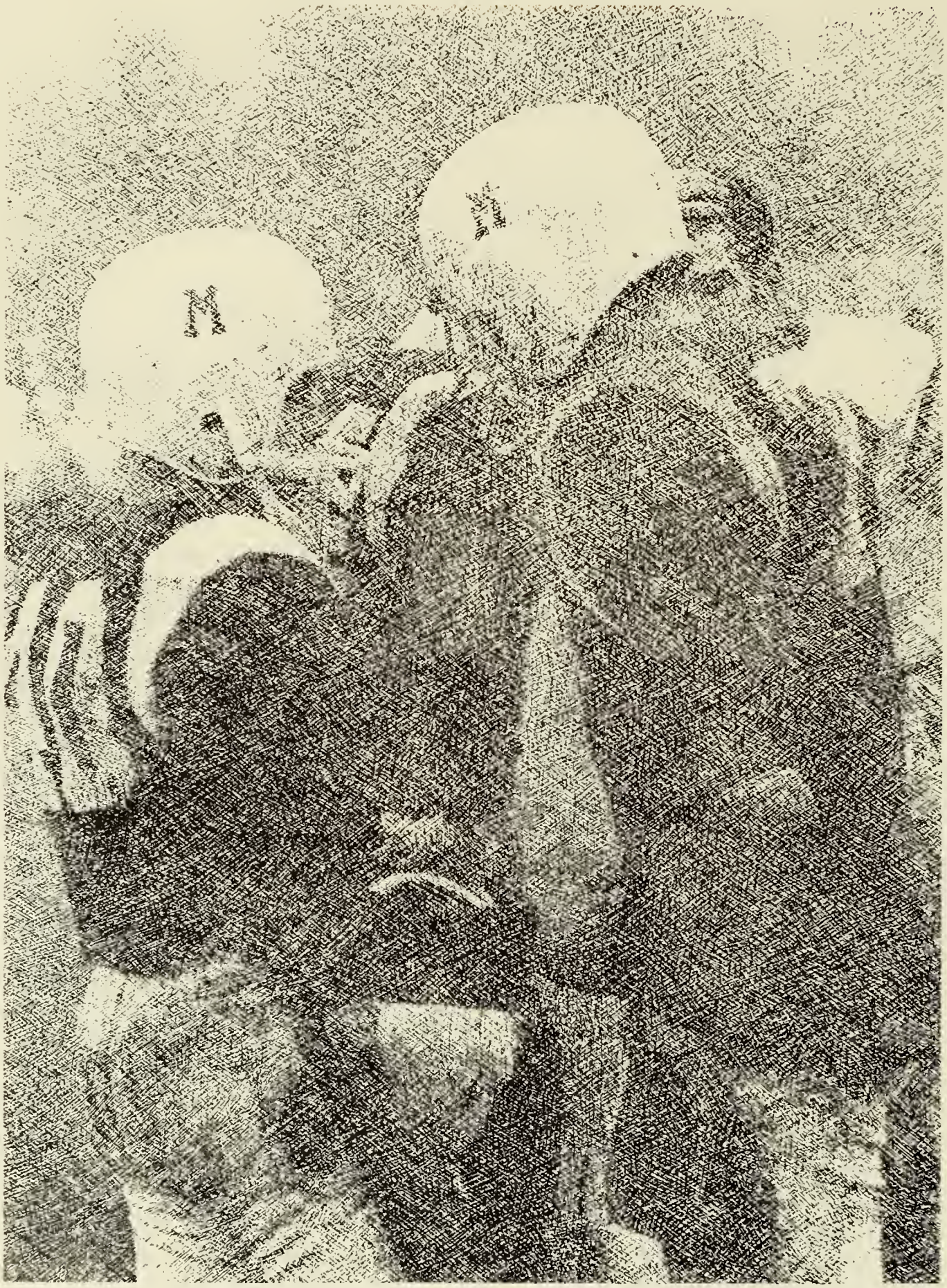

SPORTS

DEEP

4

26

Girls' Field Hockey Team
Fights Through Winning Season . . .

BOTTOM ROW: J. Wade—Co-captain, E. Miller—Co-captain. **SECOND ROW:** C. Thodal, D. O'Day, S. Hurd, D. O'Day, S. Kosek, K. Barton, C. Roy, A. Lescault, K. Buckley, D. Petzold. **THIRD ROW:** Miss Dunn—Coach, S. LaBroad, L. Clarkin, S. Handel, J. Richter, D. Seal, K. Trant, C. Brown, M. Hinkley, J. Sweeney, C. Opalinski, E. Misiaszek, P. Tripp, C. Couture, S. Hopkins—Manager.

SENIORS: S. Hopkins, P. Tripp, J. Wade, C. Thodal, E. Misiaszek, E. Miller.

Another undefeated season! This team is invincible, but that's no wonder—with five laps around the track every day and Miss Dunn's vigorous exercises, it was hard to be anything but physically fit. The toil and sweat paid off in the end though, when they defeated South Hadley 3–0. Through mud, soggy grass and half of a baseball diamond, they conquered the opponent in the true Falcon style. In this same manner they outran and out-scored every other team they played in a most successful season. Here's hoping that next year's team will be as great!

. . . with speed . . .

. . . goals . . .

. . . and ABILITY!

. . . technique . . .

BOTTOM ROW: D. Flint, D. Quilty, M. Woods, P. Canney, P. Sullivan, M. Reddington. **SECOND ROW:** Miss Cascio—Coach, C. Desotell, S. Elwell, J. Elwell, J. Elwell, C. Roy, S. Miller, C. Magarian, C. Leise, P. Pincince, A. DeValle, C. Butterworth, J. Benoit, L. Sullivan. **THIRD ROW:** N. Magarian, B. Raymond, E. Peterson, N. Frost, L. Thoben, J. Beaulien, L. LaCroix, J. Abrahamson, K. Sweeney, C. Kaynor, M. Wooster, S. Eneda, D. Roan—Manager. **FOURTH ROW:** R. Ashe—Manager, C. Raymond, D. Nelson, S. Chamberlain, S. Desotell, J. Cheehile, E. House, K. Cassidy, D. Gagnier, S. Cameron, C. Snyder, D. Hanson, C. Kopf, S. Frost.

Girls' Swim Team Reigns as Western Mass. Champs

Nov. 22, 1967—**FLASH** . . . Minnechaug Girls' Swim Team becomes first Western Mass. Champions. The determined and high spirited Falcons, with a 5–1 dual meet record, put their well-balanced attack to the supreme test yesterday and as a result, reign as Western Mass. Champions. Led by first place medalists, Pam Canney, Sue Elwell, Lissy Sullivan and Carol Butterworth, the Falcons' depth made them unbeatable. This young team overcame all preseason odds when they conquered Longmeadow and West Springfield, two teams they had been unable to defeat in the past. With a tremendous effort and victory at the Western Mass. Swim Championships, the Falcons climaxed their most successful season ever.

SENIORS: M. Woods, D. Flint, M. Reddington, P. Sullivan, P. Canney, D. Quilty.

From the start . . .

. . . spirit and determination . . .

. . . ran true to form . . .

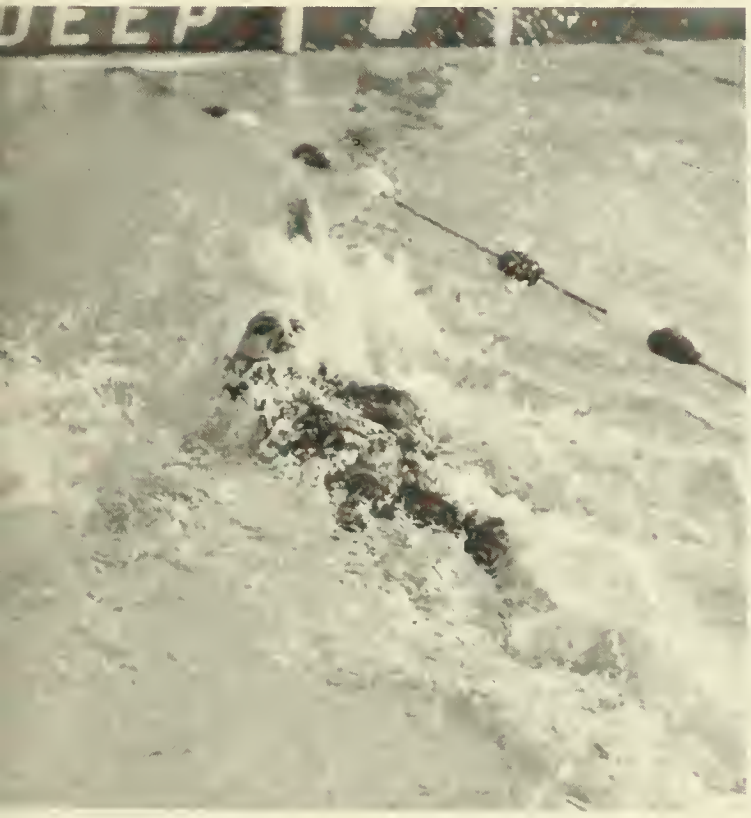

. . . and in the end . . .

. . . the Falcons prevailed.

Drill Team Steps Up to a New Look

SENIORS: BOTTOM ROW: N. Kendall, C. Bogacz, C. Szumiel, D. Collette. **SECOND ROW:** M. J. Williams, P. Scott-Smith, C. Proctor, M. Rives. **THIRD ROW:** P. Cleland, E. Schubert. **FOURTH ROW:** M. Vandewater, L. Vanderwerken, D. Koerner, S. Potter. **MISSING:** J. Albro.

SUBSTITUTES: A. Archambault, E. Killam, S. Bagge, K. Christensen. **MISSING:** K. Keith.

CO-CAPTAINS: C. Szumiel and M. Rives.

Despite the poor weather at the South Hadley game, the Drill Team marched and completed their routine with the Minnechang "M".

The uniform of the Girls' Drill Team changed this year, from black to green sweaters and knee socks and from sneakers to saddle shoes. With a change in uniform came a change in the team's activities. Besides marching at football games, they also sold refreshments at the concession stand to finance their new uniforms; and the senior members helped to make the thermometer in the Band's routine that included the song "Heat Wave". With V's, wheels, gates, M's, diamonds, circles and the Drill Team kick they entertained all. Keeping with the Christmas spirit at the Alumni game in December, the Drill Team made a genuine Christmas tree complete with tinsel and a star. They then did their rockette-type kick and finished by turning around, flipping up their skirts and spelling out MERRY CHRISTMAS on the back of their bloomers.

The Drill Team kicks up a storm at the Alumni game.

BOTTOM ROW: L. Vanderwerken, D. Petzold, D. Anderson, C. Bogacz, C. Szumiel—Co-captain, M. Rives—Co-captain, D. Crowder, D. Collette, C. Proctor. **SECOND ROW:** M. Vandewater, C. Furgal, J. Albro, M. J. Williams, D. Opalinski, L. Harlow, A. Galavotti, C. Hunt, E. Schubert, P. Cleland. **THIRD ROW:** Miss Fey—Advisor, N. McCaffrey, A. Swallow, J. Rudd, S. Craig, E. Cyr, M. Pisarczyk, K. Hillgrove, C. Koerner, P. Scott-Smith, C. Inkellis, N. Kendall, S. Potter.

BOTTOM ROW: A. Lescault, B. Misiaszek—Co-captain, C. Rudy—Co-captain, D. Petzold. **SECOND ROW:** J. Abrahamson, L. Marshall, C. Roy, D. Gagnier, M. Reddington. **THIRD ROW:** Miss Dunn—Coach, N. Miller, L. Sullivan, K. Trant, S. Ciecko—Manager.

LEFT: SENIORS—B. Misiaszek, L. Sullivan, C. Rudy, S. Ciecko, M. Reddington, N. Miller. **ABOVE:** Cindy Roy and Debby Petzold scramble to get the rebound.

Coach Dunn Does It Again—Basketball Team Ends Season Undefeated

Some of the qualities of a winning team can be seen in these pictures of the Falconettes in action.

The Celtics were in good standing; even too busy to come cheer for Minnechaug's Falconettes. But the '68 girls' team was not to be denied. With co-captains Betty Misiaszek ("Star") and Chris Rudy as leading seniors, the twelve girls displayed remarkable skill and togetherness backed by a tremendous amount of team and school spirit. Sandy Ciecko, as manager, and Mrs. Bolduc, as assistant coach, were a part of this spirit that pushed the Falconettes to an undefeated season and a spot in the West. Mass. Tourney. Much of this success can be contributed to the early morning practices and a coach named Miss Dunn—both rare for any team.

Girls' Gym Team Takes W. Mass. Title

BOTTOM ROW: C. Liese, P. Canney, K. Ouimet, C. Kopf, M. Woods, P. Pincince, J. Benoit. **SECOND ROW:** D. Hanson, S. Miller, S. Minor, J. Moore, D. Beaumier, D. Roan.

Kathy Ouimet's grace helped her qualify for the State Individual Meet.

The girls walked away with the Cathedral meet.

SENIORS: M. Woods, K. Ouimet, P. Canney—Captain, D. Roan, S. Minor.

Great depth and outstanding gymnasts led the Falcons through an undefeated season and a league and Western Mass. Championship. Western Mass. medalists were Captain Pam Canney, Sue Minor, Jodie Moore, Denise Roan and Marcia Woods. In the year of the "Vultch" the gymnastic gems qualified sixteen of its girls for the State Individual Meet and led all Massachusetts teams in qualifying for the State Team Meet. Behind the scenes Coach Cascio kept everyone in good spirits and pulled them up to one of the best teams in the state.

ABOVE: Flexibility—Diane's trademark. **BELOW:** Marcia Woods glides through her unevens routine.

ABOVE: Chris' valdez helps the Falcons dance away with Free Ex honors. **BOTTOM RIGHT:** Ride it Nise!

Pam Canney floats through a cody on her way to a W. Mass. Gold Medal.

VARSITY CHEERLEADERS: B. Palmer, M. Hall, C. O'Hara, C. Erb, K. O'Hara, K. Kszepka, P. Ensign, B. Thomson, N. Winetrout. **MISSING:** K. Short.

Varsity Cheerleaders Strive for New Image, Uniforms, and Cheers

It seemed to be the thing to do. Every team was getting something new, so the Varsity Cheerleaders went all out and got green and white checked jump suits. But the uniform was just the beginning. In an effort to promote the overall spirit, the Cheerleaders spent the fall and winter seasons creating green and white days, slogan buttons, and pep rallies for the school to enjoy. Miss Weatherby was great and a new kind of independence and importance was felt by the '68 Cheerleaders as they were allowed to function as a ten girl booster club.

LEFT: Cindy Erb, Captain.

ABOVE: Practices were often pushed into the hall as winter sports teams became demanding of the gym. **LEFT:** Karen Kszepka waits in rain for next play of South Hadley game.

ABOVE: Martha Hall is attacked at pep rally by flying Falcon Ron Garden. **LEFT:** Barb Thomson and Chris O'Hara talk during break in Palmer game.

BOTTOM ROW: N. Polys, A. McCaffrey—captain, K. Dexter. **SECOND ROW:** A. Miller, B. Curtis, J. Hebert. **THIRD ROW:** P. Proctor, R. Bonsall, J. Terry, A. Bradford.

J.V.'s practice in lobby in preparation for coming game.

Grrreat—Karen Dexter jumps into cheer while other J.V.'s follow.

JV Cheerleaders Enjoy Winning JV Season . . .

The 1967 fall season was one of indisputable interest, and the J.V. Cheerleaders played a major role in carrying on a spirit campaign for the successful teams they cheered. But they did more than cheer. Those hot dogs you ate along with coffee or coke at the football games were sold by the J.V.'s, and many thanks are in order to captain Anne McCaffrey and novice coach Miss Weatherby for their fine leadership of a fine group of girls.

Girls' Leader Corp is Kept Busy

Pam Canney spots a squat vault on the horse.

An often unnoticed group of girls, the 1967 Girls' Leaders Corp, worked quietly in the background. Sporting new white gymsuits, the girls willingly assisted the Physical Education Department in many ways, ranging from taking attendance to refereeing and supervising athletic events. In addition, for the first time they sold the programs you purchased at the home football games. Thanks to Miss Cascio and Miss Dunn for their help in making this year's Girls' Leaders Corp an organization that has been of service and value to others.

It's laundry day for the Girls' Leader Corp, and their new white uniforms will be getting the cleaning.

BOTTOM ROW: M. Woods, P. Pincince, S. Miller. **SECOND ROW:** D. Roan, D. O'Day, D. O'Day. **THIRD ROW:** C. Liese, B. Misiaszek, P. Canney, **FOURTH ROW:** S. Cameron, B. Thomson, R. Ashe. **FIFTH ROW:** Miss Dunn, K. Francis, M. Hall, J. Wade, Miss Cascio.

26
24

92

Minnechaug Harriers Stride to Enviable 7–4 Record

BOTTOM ROW: R. Weidman, W. Wooster, D. Flint, J. Smith, H. Meikeljohn, S. Fuqua. **SECOND ROW:** Coach Bamford, R. Keyes, J. Nickolls, W. Carpenter, S. Boyer, J. Coffin, D. Keefe, L. Wall, Coach Logan.

Coach ponders about the upcoming meet.

Jim Smith jokes with his teammates instead of warming up.

During the fall of 1967 the Cross Country team rose to supremacy in the athletic world, compiling an enviable record of seven wins and four losses. Coaches Bamford and Logan conditioned a tight nucleus of runners, including Bill Carpenter, Doug Flint, Scott Boyer, John Nickolls, and Win Wooster. Frosh Steve Fuqua and Harry Meikeljohn showed promise throughout the season, and were largely responsible for a stunning J.V. victory over Tantasqua. A strong group of underclassmen will be returning to the team next fall, and the outlook is bright.

John Nickolls arches in preparation for the race.

Coach Bamford gives a final pep talk before the Tech meet.

LEFT: The Harriers line up for the start of the race. **BOTTOM LEFT:** Biff Weidman drives to the finish. **BOTTOM CENTER:** Captain Doug Flint strides to another victory. **BOTTOM RIGHT:** Coach Logan happy with this year's success.

Soccer Team Displays Spirit and Determination During a Building Year

Team portrays spirit in huddle.

Jeff Norris hustles by another Monson opponent.

Mike McMillan shows fancy footwork in getting ball away from Chicopee Comp. opponent.

Minnechaug's John Jenkins controls ball against Monson's 3 on 1 advantage.

In spite of the overall win and loss record of the '67 Soccer team, the games were extremely close and many could have gone the other way. This year's team was a spirited team that gained valuable experience and improved as the season progressed. The team emphasized a strong season finish with an impressive 4 to 0 win over Monson. In a post-season game with the W. Mass. tourney-bound Technical High soccer team, our team again showed their potential strength that ensures the returning 14 lettermen and the school a most successful season for next year. Special recognition went to Co-captains Dave Gilson and John Jenkins, who received honorable mention in the Pioneer Valley League, and to Mike McMillan, who was named second string All-League goalie.

BOTTOM ROW: M. Maher, H. Mentzen, J. Jenkins, D. Gilson, E. Zaret, R. Moore. **SECOND ROW:** G. Fisher, B. Fuller, H. Gilson, J. Norris, G. Benoit, L. Trevallion, J. Boduch. **THIRD ROW:** Mr. Whalen—Coach, B. Johnson, M. McMillan, C. Piepho, R. Joyce, C. McCauley, G. Harris, B. Musselman, Mr. Mills—Assist. Coach.

Five Seniors Leave Young Soccer Team with Experience

Co-captain DAVE GILSON—Halfback

Co-captain JOHN JENKINS—Fullback

ELI ZARET—Goalie

MIKE MAHER—Fullback

BOB MOORE—Fullback

J.V. Soccer Team Gains Much Experience to Help Next Year's Varsity

Minnechaug Booters display hustle in another scoring attempt.

Coach Verani and his Booters worked hard all year and upset their annual foes, West Springfield, Longmeadow, and East Longmeadow. With the large group of skilled freshmen of this year's team providing depth for next year's varsity, and with the returning veterans, the 1968 soccer team shows strong hopes for a most successful season.

BOTTOM ROW: Mr. Verani—Coach, B. Jachym, K. Stephens, S. Sousa, M. Reichle, M. Sambor, R. Congdon, K. Cieplik, P. Power, K. Courtney, W. Finn. **SECOND ROW:** C. Kibbe, J. Kozyra, B. Fuller, B. Dexter, P. Kielbasa, P. Jefts, D. Keith, A. Emerson, P. Cmero, D. Balser, G. Johnson, R. Mercure, C. Stewart.

Much Spirit Shown in South Hadley Game

Although the Falcons won just one game this year, (19–6) against Commerce, they did gain a lot from this '67 season. This year the problem was experience. The Falcons now have developed a depth and talent for the '68–'69 season, forecasted by this year's spirited South Hadley game. Though this game was lost score-wise, (33–6), the Falcons demonstrated a spirit and team unity which was far superior to any seen prior to that Saturday.

In constant use, Doc Jordon assists Pat Evans (71) with ailing hand during South Hadley game.

Phil King (47) on extra effort to make the tackle in Palmer's game.

Jim DeSanti (46) gets punt off because of good blocking by Chuck Armstrong (70), Rod Jones (45), Ken Twining (12), Barry Morgan (50) and Ron Garden (60), against South Hadley.

Al Byam (29) is able to whip around end for a gain due to good blocking by Steve Clark (40), and Ken Twining (12) against South Hadley.

Bruce Cook (83) catches pass and romps for the Falcon touchdown in South Hadley game.

Ken Twining (12) breaks tackle and runs for a gain.

Ken Twining (12) is protected by Steve Miller (80), Barry Morgan (50), Ron Garden (60), Kevin Sullivan (84) and Al Byam (29) in an end run.

BOTTOM ROW: D. Belle Isle, K. Twining, P. Evans, R. Garden, C. Poland, B. McCarthy, B. Cook, R. Jones, J. Evans, S. Clark. **SECOND ROW:** Mr. Deslauriers—Head Coach, D. Florian, R. Bacon, A. Byam, F. Bennett, G. Palm. E. Jodoin, L. Spears, T. Terbush, K. Crossman, C. Armstrong, B. Morgan, P. King, J. Belmer, E. Jajuga, D. Mascaro, Mr. Miller—Assistant Coach, Mr. Rainey—Assistant Coach. **THIRD ROW:** S. Richards, E. Laware, C. Proctor, J. DeSanti, T. Laware, G. Munzer, M. Lynch, P. LaRiviere, J. Sullivan, D. Scarlet, T. O'Hara, S. Miller, M. Evans, T. Jordan, A. Luzi, S. Waugh, R. Hirst. **MISSING:** K. Sullivan, M. Michalczyk.

Assistant Coach Miller watches as Faleons tangle with South Hadley Tigers.

Head Coach Deslauriers gives the word to the players during half time at East Longmeadow.

Assistant Coach Rainey explains the proper throwing of a football.

Captain CHUCK POLAND—Halfback

BRUCK COOK—End

KEN TWINING—Quarterback

RON GARDEN—Guard

PAT EVANS—Tackle

ROD JONES—Linebacker

STEVE CLARK—Fullback

JIM EVANS—Tackle

BOB McCARTHY—Guard

DAVE BELLE ISLE—End

Successful Frosh Football Team Will Give '68 Varsity Team Depth

BOTTOM ROW: G. Strycharz, K. Partridge, R. Molanar, W. Brad ford, S. Mahaffey, T. McCaffrey, R. Dubray, J. Getchell. **SECOND ROW:** J. Dulude, R. Kmetz, P. Skrzyniarz, K. Miller, J. Twining, K. Broz, N. Lynch, G. Kittridge, S. Adair, R. Barry. **THIRD ROW:** Mr. Holt—Assist. Coach, P. Lenz, M. Sullivan, T. Davis, J. Lemieux, N. Caliento, R. Cooper, B. Merzwinski, F. Engel, M. D'Amours, D. Decorie, W. Wagner, W. Wade, Mr. Spencer—Coach.

This year's spirited Freshman team worked hard and obtained a 4 win and 2 loss record. They emphasized their strong offense by beating Ludlow 32 to 0 and East Longmeadow 14 to 0, and displayed their determined defense by beating Palmer 8 to 6. To quote a freshmen player, "We freshmen boys came out to play football, and we played it."

ABOVE: Joe Twining (82) and John Getchell (74) move in to tackle quarterback. **BELOW:** Gordon Kittridge (14) punts ball while strong defensive team stops opposing rush.

Falcon Courtmen End With Strong Season—Tourney Bound

Though this year's varsity team didn't have a winning record, they had one of the best team efforts in Minnechaug history. The team did break one school record and broke it twice. In both battles with Palmer, the Falcons struggled to the highest-scoring losing game. Even with many games decided by just a few points, the stubborn courtmen pulled the biggest upset in two years and determined the Valley Wheel winner with a 52–49 win over Agawam. This year's team's strong finish and high potential will be tested when the Minnechaug hoopsters compete in the Western Mass. Small Schools Tournament. With two juniors and one sophomore of this year's starting team returning with promising J.V. skill and depth, next year's team will be in strong contention for the Valley Wheel Championship.

Team listens to Coach Gartner's strategy.

BOTTOM ROW: D. Gilson, K. Twining, T. Murphy. **SECOND ROW:** A. Byam, E. Jajuga, J. Twining, S. Lombardi, K. Sullivan, J. De Santi, M. McMillan, M. Lynch, Mr. Gartner—Coach.

DAVE GILSON—guard

KEN TWINING—guard

TIM MURPHY—guard

Green and white hustle for ball control.

Mike McMillan (33) makes basket and gets chance at foul shot as McCarron (54) from Ludlow fouls above.

Capt. Ken Twining breaks through hoop to start warm up.

Teammates Twining (left) and Lombardi (41) demonstrate J.V.'s dribbling and shooting ability.

Gilson (12) and Sullivan (11) jump for ball above and Twining shoots the recovered ball below.

ABOVE: Falcons wait as ball is volleyed between two Ludlow Lions. **BELOW:** Kittridge (44) recovers ball in an aggressive leap.

J.V. Team Strong In Victories Over League Leaders

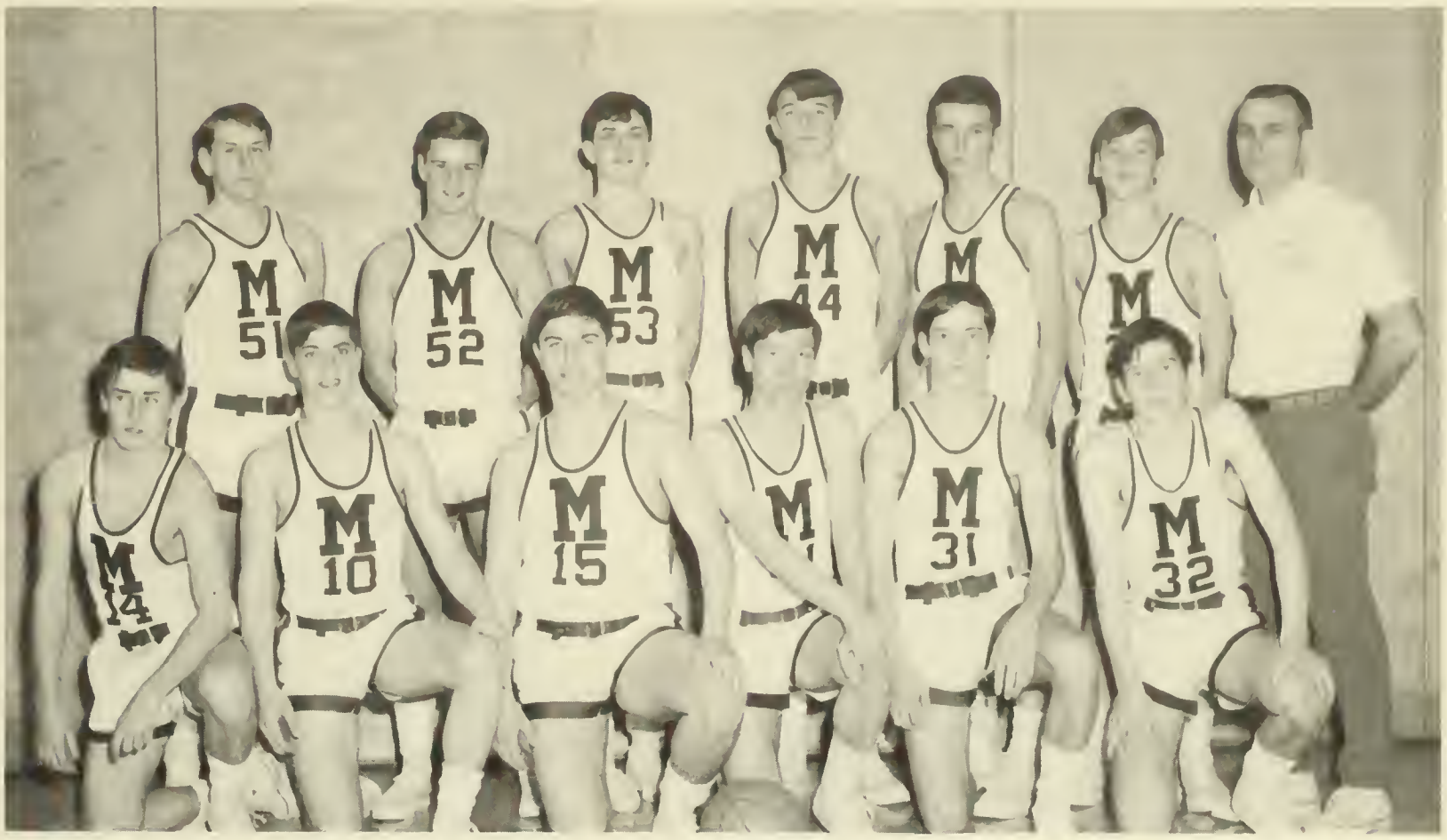

BOTTOM ROW: N. Lynch, H. Gilson, B. Morgan, S. Lombardi, J. Twining, D. Davidson. **SECOND ROW:** W. Schofsky, P. Skrzyniarz, J. Evans, G. Kittridge, C. Kibbe, F. Shannis, Mr. Whalen—Coach.

Coach Whalen instructs J.V.'s during time-out.

With the number of first-year players on this year's Junior Varsity team, it was an experience-gaining season. The success of the team is clearly seen by the continuous progress the team made as the season progressed. This year's team upset the long streak of losses to Ludlow with a one-point victory when Jodie Twining sank an outside shot with five seconds left in the game. Under the direction of Coach Whalen, the J.V. Falcons overcame a 17 point deficit at East Longmeadow and inspired the fans with wins over Enfield and undefeated Agawam.

'68 Swim Team Ends With Eight Wins, Five Losses

Don Safford discusses the scores of his dives with Coach Jerry Badger.

The strength of this year's swim team was made up by sophomores R. Keyes, D. Mascaro, R. Steab, D. Cyr, T. Jordan and S. Safford, with all out support of the juniors B. Markhart, S. Miller, R. Wilson and seniors C. Poland, G. Trevallion and D. Wilson. This strong nucleus was coached by Mr. Jerry Badger and Mr. Harold Miller who were an ever-present and continuing symbol of guidance to the boys. The biggest upset of the year was against Chicopee Comprehensive. In this late season meet, the Falcons were able to score against the favored team and win by a slight margin. The team had a record of 8–5, and placed fifth in W. Mass. competition.

ABOVE: Dave Bowby butterflies in the individual medley. **BELOW:** Swim Team takes time to rest before East Longmeadow meet.

Dennis Cyr performs a back dive in layout position during an afternoon practice.

DOUG RICHTER—Freestyle

DAVE WILSON—Butterfly

Swim Team Will Miss All-around Senior Support

DICK KAYNOR—Breast Stroke

DUNCAN HANNAH—Breast Stroke

CHUCK POLAND—Freestyle

GLENN TREVALLION—Breast Stroke

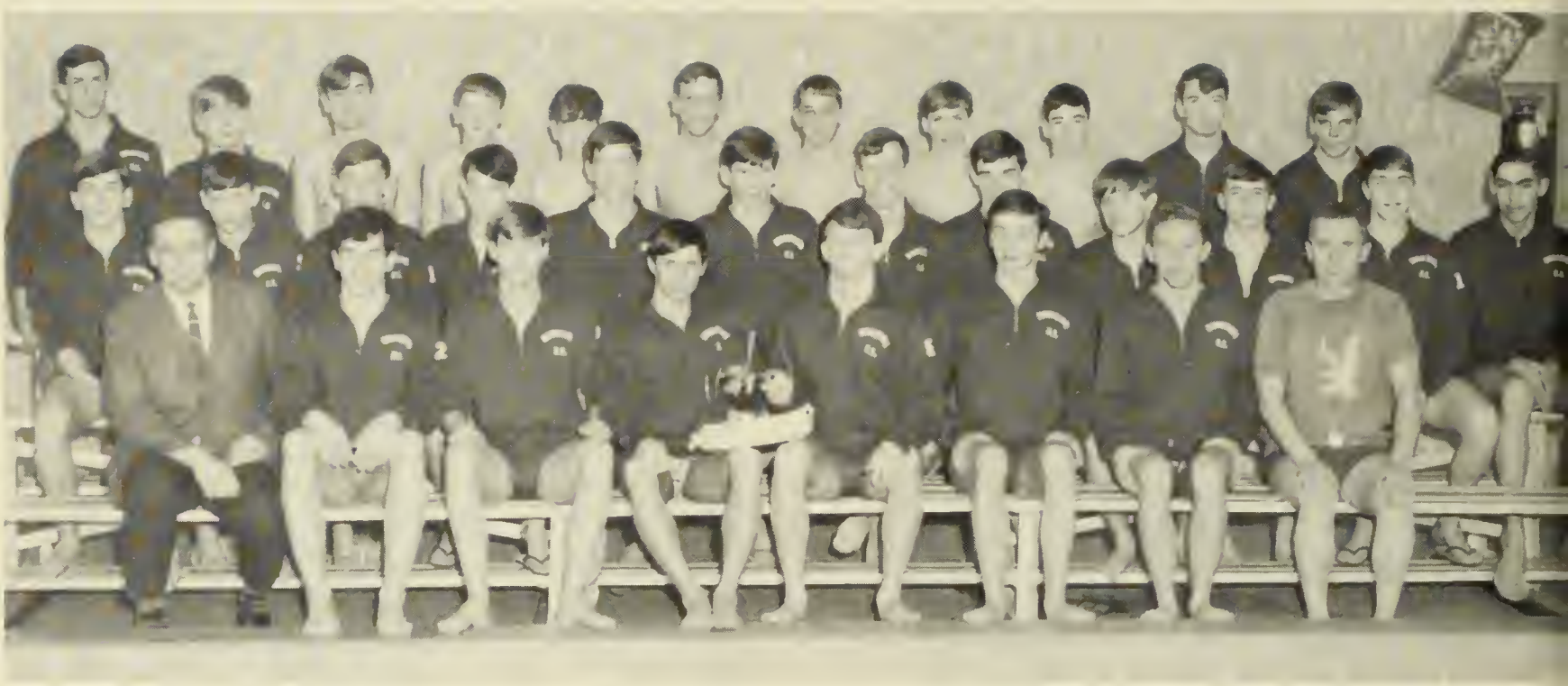

BOTTOM ROW: Mr. Badger—Coach, D. Hannah, D. Richter, D. Wilson, C. Poland, D. Kaynor, G. Trevallion, Mr. Miller—Coach. **SECOND ROW:** B. Drouin, R. Steab, D. Stanley, D. Keefe, G. Thompson, R. Keyes, T. Jordan, S. Miller, R. Wilson, W. Wilkinson, D. Cyr, T. Taylor. **THIRD ROW:** D. Mascaro, D. Safford, E. Brower, D. Taylor, D. McLaughlin, R. Cooper, C. Taylor, H. Meiklejohn, R. Amedon, L. Davenport, S. Mahaffey. **MISSING:** S. Safford.

Chuck Poland and Steve Miller as part of the 400 yard freestyle relay team waiting for their turns.

Ted Jordan and Doug Richter leave starting block for the 200 yard freestyle.

Buddy Markhart showing good starting form in the 400 yard freestyle relay against East Longmeadow.

Dick Kaynor in East Longmeadow pool, swimming the 100 yard breast stroke.

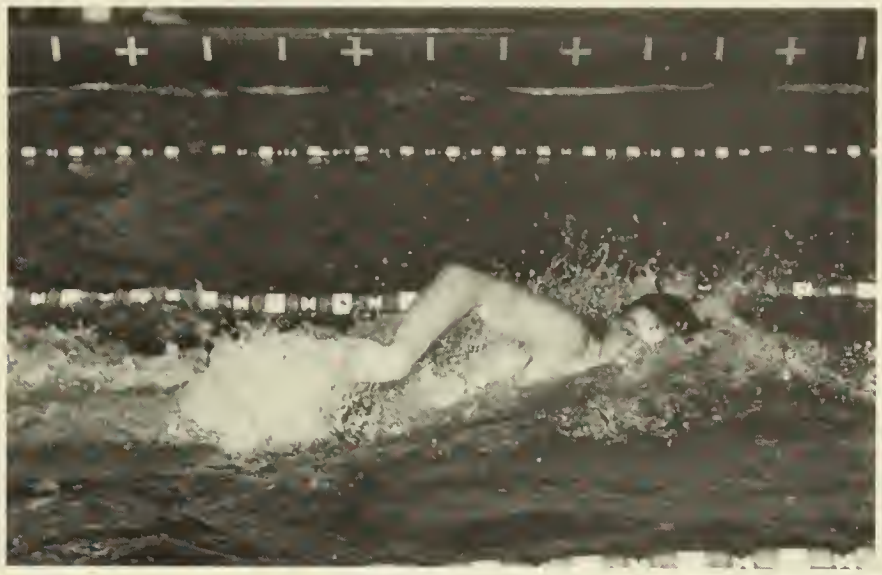

Chuck Poland in the 400 yard freestyle relay losing first by 1/10 of a second to East Longmeadow.

Glenn Trevallion pushing hard in a meet with East Longmeadow.

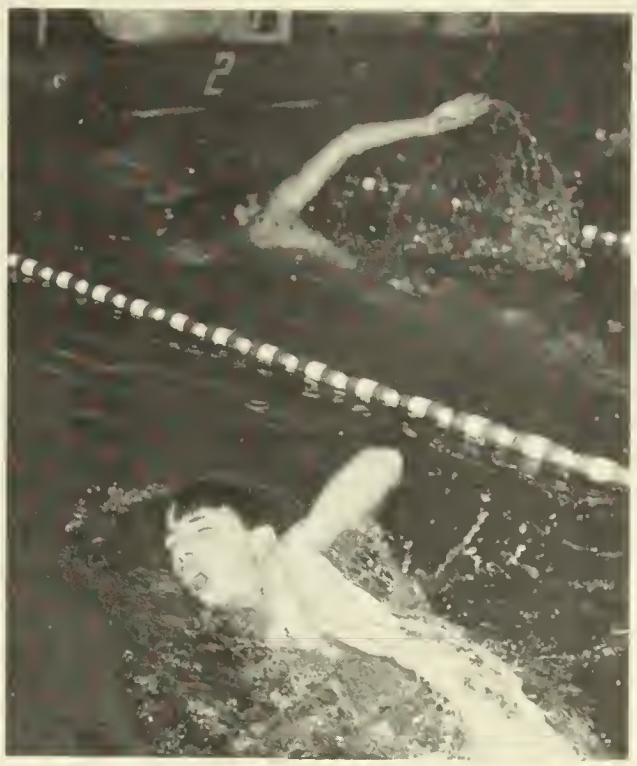

Ralph Keyes (center) takes the lead over his Spartan opponent and teammate Dennis Cyr (right) in the 400 yard freestyle.

Senior Gymnasts Consistent Performers

DON BABINEAU—Captain
First Place—Still Rings and Vaulting
Second Place—All-Around
(at the Western Mass. Championships).

"GUNGA" DEAN HUGHES
Second Place—Parallel Bars
(at the Western Mass. Championships).

The Boys' Gymnastics team once again compiled an oustanding record, being undefeated in dual meet competition. The gymnasts, under the guidance of Coaches Mills and Rainey, posted an early-season victory over rival Tech and went on to capture second place in the Western Mass. Championships. The season was marked by the fine performances of Don Babineau, Dean Hughes, Chris Boyer, Jeff Norris, Lance Trevallion, Barry Musselman, and Gary Phaneuf.

CHRIS BOYER
Third Place (tie)—Still Rings
(at the Western Mass. Championships).

BOTTOM ROW: T. Gallagher, C. Keeney, D. Babineau, L. Trevallion, R. Pelletier. **SECOND ROW:** T. Bateson, F. Miller, S. Boyer, E. Kaczenski, M. Rowe, D. Hughes, G. Phaneuf. **THIRD ROW:** Coach Mills, G. Benoit, P. Olmstead, R. Bates, C. Boyer, B. Musselman, J. Norris, F. Mazza, R. Taft, Coach Rainey.

Mark Rowe performs on the horizontal bar.

Coach Mills encourages a competitor.

Don Babineau soars through a vault in outstanding form.

Barry Musselman grimaces as he performs on the horizontal bar.

Peter Olmstead in competition against Tantasqua.

Jeff Norris during a floor exercise routine.

Leaders Serve The School In Many Ways

BOTTOM ROW: Mr. Mills—advisor. D. Wilson, J. Jenkins, B. Joyce, J. Norris, A. Byam, D. Gilson, R. Fongemie. **SECOND ROW:** J. Sullivan, J. Coffin, R. Moore, C. McCauley, J. DeSanti, K. Twining, D. Hannah, B. Morgan.

Leaders Dave Wilson (above) and Dave Gilson (below).

The Boys' Leader Corp greatly aids the Physical Education Department. The members not only assist in class instruction but also serve as ushers at numerous sporting events. The boys have again made an amusing showing in the Swing Band Show, have sponsored intramurals, and have enthusiastically participated in many constructive activities throughout the school.

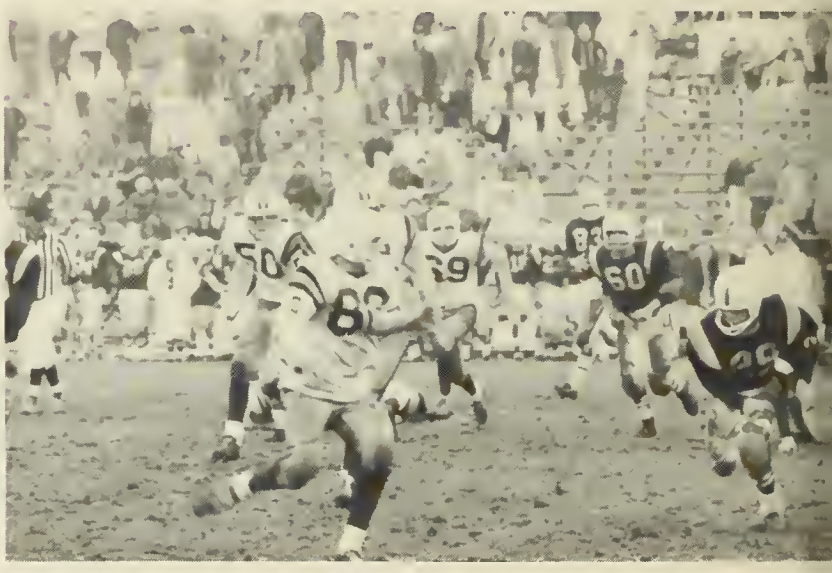

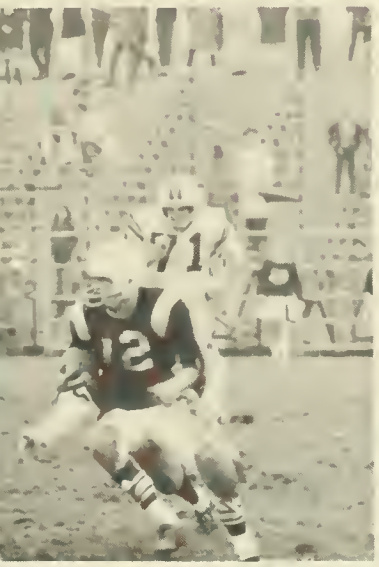

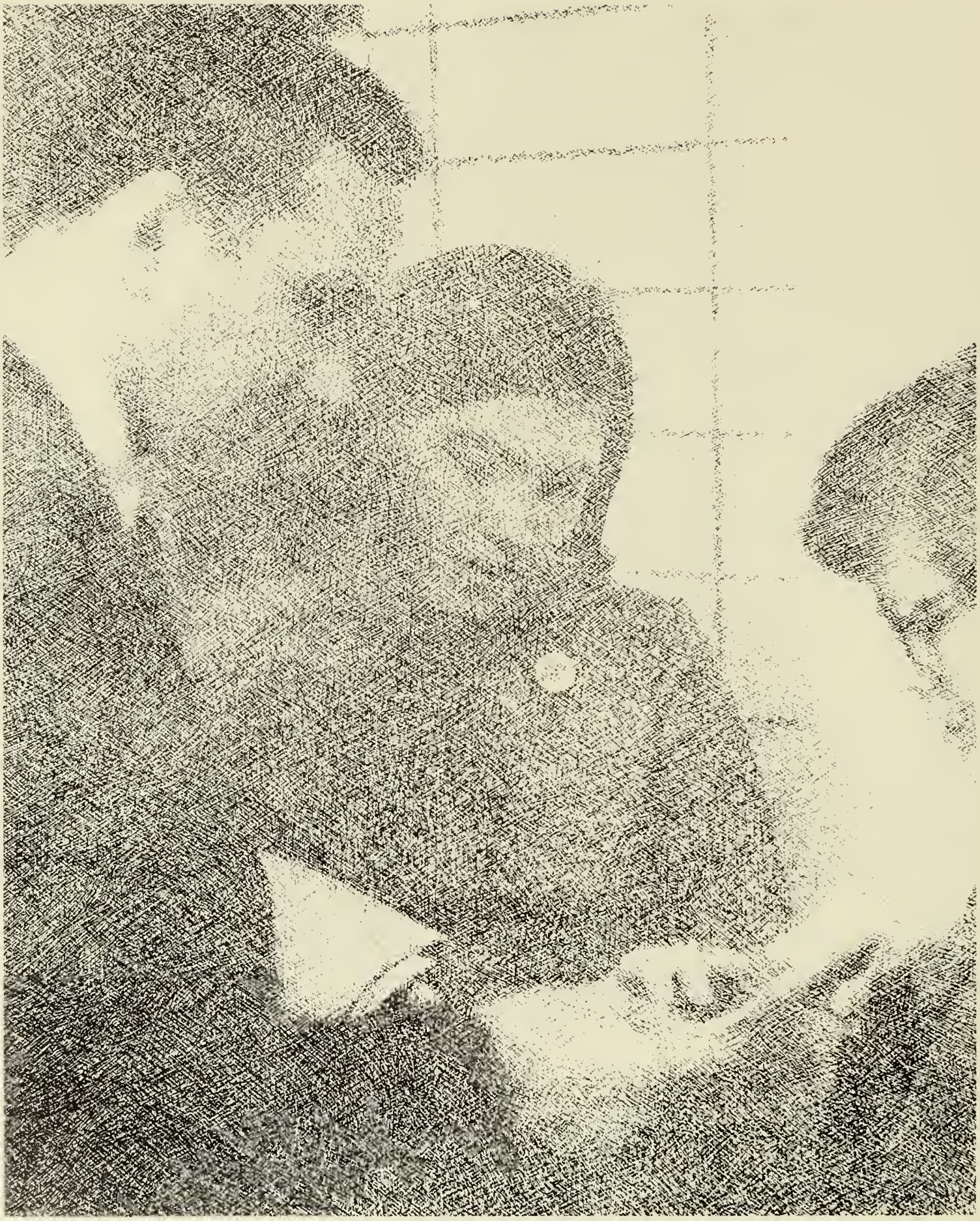

SENIORS

Class Of 1968

Ken Twining
President

TO THE CLASS OF 1968

During the past four years, I have enjoyed watching you grow as a class and as individuals. Your high academic achievement, leadership, and continual efforts in athletic competition have been a constant source of pride to all who know you and are associated with Minnechaug High School.

I hope that for each of you the coming years bring happiness, success, good health, and most of all a sense of fulfillment in whatever you choose to make your life's work.

My sincerest congratulations on your graduation.

Judith A. Cross
Advisor, Class of 1968

Miss Judith Cross
Advisor

Cindy Erb
Vice President

Cheryl Proctor
Secretary

Martha Hall
Treasurer

JEAN ALBRO

CHRISTOPHER ALLISON

SHARON ANDERSON

We Grow Through The Many Different Spheres Of Learning.

DANA JAY ANDRUSIK

JOANNE ARTIOLI

RUTH ASHE

JEAN ALBRO: Entered Fall 1966; Drill Team 4; Jr. Prom Committee 3; Student Hostess 4.
CHRISTOPHER ALLISON: (Chris) Student Council 2; Tech. Theater 2, 3; Chess Team 2; Orchestra 1, 2, 3; Nat'l Orchestra Assoc. Award 3; W. Mass. Band 1, 2, 3, 4; Ind. Arts Award 1; Class Play 1, 2—Best Supporting Actor, 3, 4; Christmas Play 2, 3.
SHARON ANDERSON: Entered Fall 1965; Library Service 4; Orchestra 2; Band 2, 3, 4.
DANA JAY ANDRUSIK. (The Great Big "D") J.V. Baseball 2; Nat'l. Hon. Soc. 3, 4; Jr. Nat'l. Hon Soc. 2; As Schools Match Wits 2, 3, 4; SMOKE SIGNAL 4; A.V. 3.
JOANNE ARTIOLI: Entered 1966; Girls' Intramurals 3.
RUTH ASHE: V. Basketball 4; Swim Team 1, 3, 4—Manager; Girls' Leader Corp 3, 4; J.V. Cheerleaders 2, 3; Jr. Prom Committee 3; Student Council 4; Student Hostess 3, 4; FALCON 3, 4; SMOKE SIGNAL 2; SCROLL 1; Christmas Play 2.

DONALD J. BABINEAU

DONNA BALDRIDGE

GLENN T. BALL

Inspiration For Original Ideas Comes

DAVID BELLE ISLE

CYNTHIA BERGERON

BONNIE BALLARD

MARTHA BARTON

AUDREY BEAUMIER

Through An Understanding Of Thoughts Written By Others.

SUSAN BENNETT

SALLY BISHOP

DONALD J. BABINEAU: (Donnie) Gymnastics 1, 2, 3, 4—Captain; Track 1.
DONNA BALDRIDGE: Entered Winter 1966; Student Hostess 4; Nat'l. Hon. Soc. 3, 4; FALCON 4—Faculty Sec. Ed.; Jr. Choralyres 2; Jr. Prom Committee 3.
KATHLEEN BALISE: (Kit) Entered Fall 1966; Swim Team 3—Manager; SCROLL 3, 4; Library Service 3, 4; Art Club 3, 4; History Award 3.
GLENN T. BALL: Entered Fall 1965.
BONNIE BALLARD: (Bon) Red Cross 2; F.T.A. 1.
MARTHA BARTON: (Marty) Entered Fall 1967.
AUDREY BEAUMIER: Red Cross 1; Pep Club 3; Bridge Club 1, 2; Sewing Club 3.
DAVID BELLE ISLE: Dave; Freshman Football 1; J.V. Football 2, 3; V. Football 4; J.V. Baseball 2.
SUSAN J. BENNETT: Nat'l. Hon. Soc. 3, 4; Library Service 3; Tech. Theater 4; Class Play 3.
CYNTHIA BERGERON: (Cindy).
SALLY BISHOP: Entered Fall 1966.

CAROL A. BOGACZ

RICHARD A. BONSALL

DONALD G. BRISSET

MICHAEL JOHN BUDLONG

SUSAN BURT

STEVEN E. CADY

CAROL A. BOGACZ: Drill Team 3, 4; Student Hostess 3, 4; FALCON 4; Jr. Prom Committee 3.
RICHARD A. BONSALL: (Rick) Freshman Football 1; Swim Team 1, 2, 3; V. Football 4; Track 3, 4; Student Council 1, 2, 3; Jr. Nat'l. Hon. Soc. 2, 3.
CHRISTOPHER A. BOYER: (Cuda) Gymnastics 3, 4; Tennis 2; A.V. 2.
JOSEPH BREADY: (Sugar Bear).
DONALD G. BRISSET: (D.M.T.) Art Club 3, 4; Ski Club 3.
PATRICK BRITTAIN: (Pat) V. Soccer 1—Manager; Chess Team 3.
MICHAEL JOHN BUDLONG: (Miguel) J.V. Soccer 2; V. Soccer 3; J.V. Basketball; Monitor 4; Jr. Nat'l. Hon. Soc. 2.
DONNA BULGER: (Bulgie) Jr. Choralyres 1; Choralyres 2.
SUSAN BURT: (Sue) Choralyres 3, 4; Christmas Play 3, 4; Swing Band Show 3.
STEVEN E. CADY: (Rouch).
SUSAN J. CADY: (Skinny).
MATTHEW CAMPBELL: (Mat) Entered Spring 65.
PAMELA CANNEY: Swim Team 1, 2—Co-captain, 3—Co-captain, 4—Co-captain; Gymnastics 1, 2, 3, 4—Captain; Girls' Leader Corp 3, 4; Drill Team 3; Jr. Prom Committee 3; Physical Ed. Dept. Award 2; Synco 1, 2, 3, 4; Monitor 4; Student Hostess 3, 4; Jr. Choralyres 1; Choralyres 2.
ARLENE CARLSON: Girls' Intramurals 1.
GERALD E. CARRON: (Gerry) Freshman Football 1; V. Football 2, 3; Swim Team 1; Track 1, 3.
CHRISTOPHER CASTELLI: (Chris) Entered Fall 67.

In the heat of discussion, opinions find an outlet.

SUSAN J. CADY

MATTHEW CAMPBELL

PAMELA CANNEY

ARLENE CARLSON

GERALD E. CARRON

CHRISTOPHER CASTELLI

A momentary

assumption

of another's life.

JANET A. CHAMBERLAND

THOMAS F. CHECHILE

JANET A. CHAMBERLAND: Entered Fall 65; Student Hostess 3, 4; FALCON 3, 4—Underclassmen Ed.; SMOKE SIGNAL 3, 4; Band 2, 3, 4; Jr. Prom Committee 3.
THOMAS F. CHECHILE: (Coon) Freshman Football 1; J.V. Football 3.
SANDRA ANN CIECKO: (Sandy) V. Basketball 2; Field Hockey 2, 3; Softball 3; Student Hostess 3, 4; Library Service 1, 2, 3, 4.
JUDITH CLARK: Entered Fall 65; Nat'l. Hon. Soc. 3; Tech. Theater 3; Orchestra 2; Class Play 3, 4; Choralyres 2, 3, 4; Swing Band Show 3; Christmas Play 4.
ROBERT E. CLARK: (Bob) A.V. 1, 2.
SUZANNE MARIE CLARK: (Sue) Student Hostess 4; FALCON 3, 4; Jr. Prom Committee 3.
STEPHEN CLARKE: Entered Fall 67; Swim Team 4; V. Football 4.
PATRICIA A. CLELAND: Drill Team 3, 4; Tech. Theater 1, 2; Student Hostess 3, 4.
DONNA MARIE COLLETTE: Drill Team 4; Tech. Theater 1, 2.
BRUCE CHARLES COOK: (Brewdie) Freshman Football 1; V. Football 2, 3, 4; Gymnastics 1; Boys' Leader Corp 3; J.V. Baseball 2; Monitor 4; A.V. 2, 3; Swing Band Show 3.
SHARON COOMBS: Entered Fall 67.
JANIS CONSTANCE COREY: (Jan) Gymnastics 2, 3; Student Hostess 4; FALCON 3, 4.

SUZANNE MARIE CLARK

STEPHEN CLARKE

PATRICIA A. CLELAND

DONNA MARIE COLLETTE

SANDRA ANN CIECKO

JUDITH CLARK

ROBERT E. CLARK

BRUCE CHARLES COOK

SHARON COOMBS

JANIS CONSTANCE COREY

ROBERT B. COWLES III

DAVID CUNNINGHAM

The satisfaction

GAYLE DAVENPORT

ANDREA M. DUBRAY

ROBERT B. COWLES III: (Rob) Entered Fall 65; Chess Team 2, 3.
DAVID CUNNINGHAM: Jr. Nat'l. Hon. Soc. 2; Nat'l. Hon. Soc. 3, 4.
LESLIE CUNNINGHAM: Entered Fall 65.
JAMES G. DAMOULAKIS: Science Dept. Award 3; Jr. Nat'l. Hon. Soc. 1, 2; Nat'l. Hon. Soc. 3, 4; Mathletes 4; Orchestra 1, 2; Band 1, 2, 3, 4; W. Mass. Band 2, 3, 4; Swing Band 1, 2, 3, 4.
SHARON DANE: (Sher) Jr. Choralyres 1; Red Cross 2.
GAYLE DAVENPORT: (Sunshine) Entered Fall 66; Girls' Intramurals 3; Chess Team 3; SMOKE SIGNAL 4.
TONY DELL AQUILA: Entered Fall 66.
DIANE DENNIS: (Di) Entered Fall 65; Field Hockey 3; Ski Club 3, 4.
KAREN DRENZEK: Jr. Prom Committee 3; SMOKE SIGNAL 4.
ANDREA M. DUBRAY: (LF) J.V. Cheerleader 2, 3; Student Hostess 3, 4; Orchestra 1, 2, 3; Art Club 3, 4; W. Mass. Orchestra 2, 3, 4; All State Orchestra 2, 3; Creative Writing Workshop 4.
PATRICIA DULUDE: (Ann).
CINDY ERB: (Sin) J.V. Cheerleader 1; V. Cheerleader 2, 3, 4—Captain; Class Vice President 3, 4; Jr. Prom Committee 3—Chairman; Principal's Award 3; Student Council 1, 2; Student Hostess 3, 4; Nat'l. Hon. Soc. 3, 4; Quill and Scroll 3, 4; FALCON 3, 4—Art Ed. and Co-editor.
JAMES E. EVANS: (Gork) J.V. Basketball 1; Freshman Football 1; J.V. Football 2, 3; V. Football 4; Track 1, 2, 3, 4.
KATHY EVANS: Entered Fall 67; Gymnastics 4.

LESLIE CUNNINGHAM

JAMES G. DAMOULAKIS

SHARON DANE

of a job well done.

TONY DELL AQUILA

DIANE DENNIS

KAREN DRENZEK

CINDY ERB

JAMES E. EVANS

KATHY EVANS

PAT EVANS

PAT EVANS: J.V. Football 3; V. Football 4; Gymnastics 1; Tennis 1, 2, 3, 4.
DEBORAH FLINT: (Debbie) J.V. Basketball 2; V. Basketball 3; J.V. Cheerleader 3; Swim Team 1, 2, 3, 4; Girls' Leader Corp 2, 3; Jr. Prom Committee 3; Home Ec. Dept. Award 2; Math Dept. Award 2; Jr. Nat'l. Hon. Soc. 2; Nat'l. Hon. Soc. 3, 4; Emerald Key 4; SMOKE SIGNAL 4—Editor; Tech Theater 1; Jr. Choralyres 1; Choralyres 2, 3, 4.
DIANE G. FREDERICK: (Penny) Bridge Club 1, 2; Chess Club 2.
JOHN FYNAN: (Jay) Camera Club 2; Boating Club 2.
RON GARDEN: (Mondo Rondo) Entered Fall 66; J.V. Football 3; V. Football 4; Monitor 4.
JAMES R. GARNEAU: (Jim) J.V. Basketball 2; Swim Team 1, 3; J.V. Baseball 1, 2; V. Baseball 3, 4; Monitor 4; Band 1, 2; Swing Band Show 3.
THEODORE W. GEBEAU JR.: (Ted) Freshman Football 1; V. Football 2, 3; Track 1, 2; I.A. Dept. Award 3; Monitor 4; Orchestra 1; Band 1, 2; Swing Band 1, 2; Christmas Play 1.
ELLEN GIBSON: Tech. Theater 1; Red Cross 1, 4.
DAVID GILSON: J.V. Soccer 1; V. Soccer 2, 3, 4; J.V. Basketball 2; V. Basketball 3, 4; Boys' Leader Corps 3, 4; Track 2, 3, 4; Monitor 4; FALCON 3, 4—Boys' Sports Ed.; Band 1, 2, 3, 4—President; Swing Band Show 3, 4; Williams Book Award 3; Quill and Scroll 4.
ELIZABETH F. GIROUX (Ben) Tech. Theater 1, 2, 3, 4; F.T.A. 1; Art Club 1, 2, 3, 4; Red Cross 1; Home Nursing 3.

RON GARDEN

Skillful instruction encourages individual initiative.

THEODORE W. GEBEAU JR.

ELLEN GIBSON

DAVID GILSON

DEBORAH FLINT

DIANE G. FREDERICK

JOHN FYNAN

JAMES R. GARNEAU

ELIZABETH F. GIROUX

JIM GOFF

JAMES R. GOODRICH

SHARON C. GOOS

Knowledge of the ways of others help us to

DUNCAN R. HANNAH

ROBERT HANSON

GAIL DIANE HAYDEN

JANA L. HAYES

BEVERLY C. GREENE

ROBERT GRIMSHAW

MARTHA HALL

understand our own.

CHERYL HAYDEN

ELLEN R. HERBERT

JIM GOFF: (Mouth) Entered Winter 66.
PAUL GONYEA: Entered Fall 66.
JAMES R. GOODRICH: (Goodie) Freshman Football 1; Track 1; Monitor 4; Chess Club 1.
SHARON C. GOOS: Jr. Choralyres 2; Choralyres 3, 4; Triple Trio 3, 4; Swing Band Show 2, 3, 4; Red Cross 1; Minnesingers 3; Office Practice 3.
BEVERLY C. GREENE: (Bev) Swim Team 1; Gymnastics 2; Jr. Choralyres 1.
RICHARD GREGOIRE
MARTHA HALL: (Marty) J.V. Cheerleader 1, 2; V. Cheerleader 3, 4; Jr. Prom Committee 3; Class Treasurer 3, 4; Synco 1, 2, 3, 4; Student Council 3, 4; Student Hostess 3, 4.
DUNCAN R. HANNAH: (Paco) J.V. Soccer 2, 3; Freshman Football 1; Swim Team 2, 3, 4; Boys' Leader Corps 4; Track 2, 3, 4.
ROBERT HANSON: (Savage) Gymnastics 1, 2, 3.
THOMAS HARRISON: (Tom) J.V. Soccer 1, 2; Track 1.
CHERYL HAYDEN: (Cher) Swim Team 1.
GAIL DIANNE HAYDEN: Girls' Intramurals 1; Chess Club 1.
JANA L. HAYES: (Low Bar) J.V. Cheerleader 1; Choralyres 1, 2; Art Club 1, 2, 3; Girls' Intramurals 1; Drama Club 2.
DAVID HEBERT: Entered Fall 67.
ELLEN R. HERBERT: (EL) Entered Winter 65; J.V. Cheerleader 3; Art Club 3, 4; Satire Club 3; Creative Writing Workshop 4.

KENNETH HILL

SUSAN I. HOPKINS

DEAN HUGHES

As calculations grow in complexity, minds mature

KENNETH HILL: (Ken) Entered Fall 65; Camera Club 2.
JOHN M. HOERLE III: (Jack) Freshman Football 1; Chess Club 1.
SUSAN I. HOPKINS: (H.L.W.P.P.L.M.M.) Entered Winter 64; Field Hockey 4—Manager; Majorettes 2, 3; Student Hostess 3, 4; Christmas Play 2; Swing Band Show 2.
DEAN HUGHES: (Gunga) Freshman Football 1; Gymnastics 1, 2, 3, 4; Track 1, 2, 3, 4; Nat'l. Hon. Soc. 3, 4; Jr. Nat'l. Hon. Soc. 1, 2; Band 1, 2, 3, 4; Mathletes 3, 4; Tech. Theater 4; W. Mass. Band 3; Swing Band 3; Class Play 2, 3, 4; Math Dept. Award 1.
PAMELA ANNE HUNDE: (Ham Punde) Monitor 4; SMOKE SIGNAL 4; Tech. Theater 1, 2, 3, 4; Choralyres 2, 3, 4; Jr. Choralyres 1; Class Play 1, 2, 3—Best Actress 4; Christmas Play 3, 4; Swing Band Show 2, 3, 4; Music Dept. Award 2.
JOHN W. JENKINS: J.V. Soccer 1; V. Soccer 2, 3, 4—Co-captain; J.V. Basketball 1, 2; Gymnastics 3; Boys' Leader Corp 3, 4; J.V. Baseball 1, 2; V. Baseball 3, 4; Monitor 4.
LINDA JEZ: (Lynn) SMOKE SIGNAL 4; Girls' Intramurals 1; Art Club 1; Red Cross 1.
LINDA JOHNSON: Entered Fall 66; Library Service 4.
RODNEY JONES: Entered Fall 66; J.V. Football 3; V. Football 4; Gymnastics 3.
EDWARD KACZENSKI: Gymnastics 4; Band 1, 2.
RICHARD PIERCE KAYNOR: (Dick) Swim Team 1, 2, 3, 4; Student Council 1, 2, 3; Jr. Nat'l. Hon. Soc. 1, 2; Nat'l. Hon. Soc. 3, 4; As Schools Match Wits 4; SCROLL 3, 4—Editor-in-Chief; Tech. Theater 2; Band 1, 2, 3; Class Play 1, 2, 3—Best Actor 4; Christmas Play 2; English Dept. Award 1, 2, 3; Minnesingers 3, 4; NMSC Semi-finalist 4.
NANCY L. KENDALL: Drill Team 2, 3, 4; Synco 1, 2, 3, 4; Student Hostess 3, 4; Jr. Nat'l. Hon. Soc. 2; Nat'l. Hon. Soc. 3, 4; Emerald Key 4; Quill and Scroll 3, 4; FALCON 3, 4—Subscription Ed.; Orchestra 1, 2, 3; Home. Ec. Dept. Award 3.
PAUL H. KITTRIDGE: (Skip) Freshman Football 1; V. Football 2—Manager; Track 1, 3, 4.
PAULA J. KMETZ: (Polly) Swim Team 3; Drill Team 2, 3; Student Hostess 4; Jr. Nat'l. Hon. Soc. 1, 2; Nat'l. Hon. Soc. 3, 4; Quill and Scroll 3, 4; SMOKE SIGNAL 2, 3, 4—Editor-in-Chief; Tech. Theater 1, 2; Choralyres 2, 3, 4; Jr. Choralyres 1; W. Dist. Chorus 4; Triple Trio 2, 3, 4; Emerald Key 4.

JOHN W. JENKINS

EDWARD KACZENSKI

PAMELA ANNE HUNDE

to understand them.

LINDA JEZ

LINDA JOHNSON

RODNEY JONES

RICHARD PIERCE KAYNOR

NANCY L. KENDALL

PAULA J. KMETZ

DEBBIE KOCAL

Experience lightens the burden of decision.

KENNETH P. KOZIOL

E. A. KWAPISINSKI

JANE LABODY

MARC LANDRY

ROBERT O. LAPORTE

DONNA KOERNER

KENNETH J. KOWYNIA

ROBERT LACROIX

DEBBIE KOCAL.
DONNA KOERNER: Entered Fall 65; Swing Band Show 3; Jr. Prom Committee 3; Drill Team 3, 4.
KENNETH J. KOWYNIA: (Ken) SMOKE SIGNAL 2, 3, 4; Cross Country 1, 2; Gymnastics 1, 2; Student Council 4; FALCON 4; Track 1, 2.
E. A. KWAPISINSKI: (Ed) J.V. Soccer 1.
JANE LABODY: Red Cross 1, 4; Chess Club 1, 2; Bridge Club 1, 2.
ROBERT LACROIX: (Bobert) J.V. Basketball 2; V. Basketball 3; Freshman Football 1; Golf 4; Monitor 4.
MARC LANDRY: Entered Fall 67; Debating Team 4.
ROBERT O. LAPORTE: (Bob) J.V. Soccer 1, 2, 3; Chess Team 2, 3; Band 1.
KETHLEY LARIVIERE: (Keth) Office Practice 1, 2, 3, 4; SMOKE SIGNAL 1, 2, 4; Jr. Choralyres 1.
ANNE LAURINO: (Annie) Nat'l. Hon. Soc. 3, 4; Office Practice 1, 2; Chess Club 1, 2; Girls' Intramurals 1, 2.
GEORGE G. LEMIEUX: Nat'l. Hon. Soc. 3, 4; Orchestra 1, 2; Band 1, 2, 3, 4; W. Mass. Band 3, 4; W. Mass. Orchestra 4; All State Band 3; Swing Band 2, 3, 4; Debating Team 3.

KETHLEY LARIVIERE

ANNE LAURINO

GEORGE LEMIEUX

JEFFREY LEVESQUE

LINDA LOCKWOOD

MICHAEL F. MAHER

REBECCA JEAN McDONALD

PATRICIA MEADE

MOURAD MEREGIAN

Music—sound individually interpreted.

ELEANOR MILLER

SUSAN MINOR

JOANNE McCALLIGETT

KLARA MARIE MARRIOTT

ROBERT M. McCARTHY

HANS H. MENTZEN

PETER MERRILL

JEFFREY LEVESQUE: (Jeff) Track 2; Student Council 1; Swing Band Show 2; Swing Band 3, 4.
LINDA LOCKWOOD: (Linnie) Student Hostess 3, 4; Art Club 1, 2, 3; Quill and Scroll 3—Illustrator; Christmas Play 4.
MICHAEL F. MAHER: (Mike) J.V. Soccer 1, 2, 3; V. Soccer 4; Track 1, 3.
KLARA MARIE MARRIOTT: (Sis) Entered Spring 67; Library Service 4.
JOANNE McCALLIGETT: (Jo) Girls' Intramurals 1, 2; Office Practice 3.
ROBERT M. McCARTHY: (Bob) Entered Fall 66; J.V. Football 3; V. Football 4; Track 3, 4; Monitor 4.
REBECCA JEAN McDONALD: (Becky) Drill Team 3, 4; F.T.A. 3; Choralyres 4; Christmas Play 4; Debating Team 4; Red Cross 2; Jr. Prom Committee 3.
PATRICIA MEADE: (Patty) Swim Team 2; FALCON 3; Jr. Prom Committee 3; I.A. Dept. Award 3.
HANS H. MENTZEN: Entered Fall 65; V. Soccer 4, Chess Team 2, 3.
MOURAD MEREGIAN: (Mo) J.V. Soccer 1; Track 2, 3, 4; Student Council 1; Nat'l. Hon. Soc. 3, 4; Mathletes 3, 4; V. Football.
PETER MERRILL
GREGORY MIKLASIEWICZ: (Greg) Entered Winter 66.
ELEANOR MILLER: (Nornie) V. Basketball 4; Swim Team 1; Gymnastics 3; Field Hockey 2, 3, 4—Co-captain; Drill Team 2, 3; Girls' Softball 3; Student Council 3; Student Hostess 3, 4; SMOKE SIGNAL 3, 4; Jr. Choralyres 1; Choralyres 2, 3, 4; Triple Trio 2, 3, 4; Class Play 1; Christmas Play 3, 4.
SUSAN MINOR: (Sue) Gymnastics 1, 3, 4; Girls' Leader Corp 4; Drill Team 1, 2, 3; Synco 3, 4; Monitor 4; Student Hostess 3, 4.

ELIZABETH ANN MISIASZEK

MARK H. MONGE

ALICE MOTYL

Art is a representation of character,

TIMOTHY JOHN MURPHY

STEVEN NELSON

JOHN RICHARD NICKOLLS

ROBERT H. MOORE

MARCIA SHELLY MUNSELL

ELIZABETH ANN MISIASZEK: (Betty) V. Basketball 2, 3, 4—Co-captain; Girls' Leader Corp 4; Field Hockey 2, 3, 4; Girls' Softball 3, 4; Monitor 4; Student Hostess 3, 4; Nat'l. Hon. Soc. 3; Jr. Nat'l. Hon. Soc. 1, 2; Emerald Key 4; SMOKE SIGNAL 4—Business Manager; Business Education Award 2, 3; Phys. Ed. Award 3.
MARK H. MONGE: J.V. Baseball 2; V. Baseball 3, 4; Debating Team 4; Chess Team 2, 3.
ROBERT H. MOORE: (Joe Cool) J.V. Soccer 1, 2; V. Soccer 3, 4; J.V. Basketball 2; Swim Team 1; Boys' Leader Corp 3, 4; Track 3, 4; J.V. Baseball 1, 2; Student Council 4; Monitor 4; Swing Band Show 3.
ALICE MOTYL: (Al) Jr. Prom Committee 3; Jr. Nat'l. Hon. Soc. 2; Nat'l. Hon. Soc. 3, 4; Red Cross 1.
MARCIA SHELLY MUNSELL: (Marsh) Library Service 3, 4; F.T.A. 1, 2; Red Cross 1.
TIMOTHY JOHN MURPHY: (Murph) Freshman Football 1; J.V. Baseball 1; V. Basketball 1, 2, 3, 4.
STEVEN NELSON: (Steve) Swim Team 1, 2; Chess Team 1, 2, 3, 4; Radio Club 3, 4.
JOHN RICHARD NICKOLLS: (Flash) Cross Country 1, 2, 3, 4; Track 1; Jr. Nat'l. Hon. Soc. 1, 2; Nat'l. Hon. Soc. 3, 4; Emerald Key 4; As Schools Match Wits 4; Quill and Scroll 3, 4; FALCON 2, 3, 4—Photography Ed.; SMOKE SIGNAL 2, 3, 4; Orchestra 1, 2; Band 1, 2, 3, 4—Officer; W. Mass. Band 3, 4; Camera Club 2, 3, 4; Radio Club 3, 4.
CHRISTINE O'HARA: (Chris) J.V. Cheerleader 1, 2; V. Cheerleader 3, 4; Jr. Prom Committee 3; Jr. Nat'l. Hon. Soc. 2; Student Hostess 3, 4; Jr. Choralyres 1; Choralyres 2, 3, 4.
KATHLEEN O'HARA: (Kathy) J.V. Cheerleader 1, 2; V. Cheerleader 3, 4; Jr. Prom Committee 3; Student Hostess 3, 4; Nat'l. Hon. Soc. 3, 4.
ELIZABETH OPALINSKI: (Betty) Student Hostess 3, 4; SMOKE SIGNAL 1, 2; Library Service 1; Red Cross 1, 2, 3.

influenced by nature.

CHRISTINE O'HARA

KATHLEEN O'HARA

ELIZABETH OPALINSKI

KATHLEEN OUIMET

Observe, generalize,

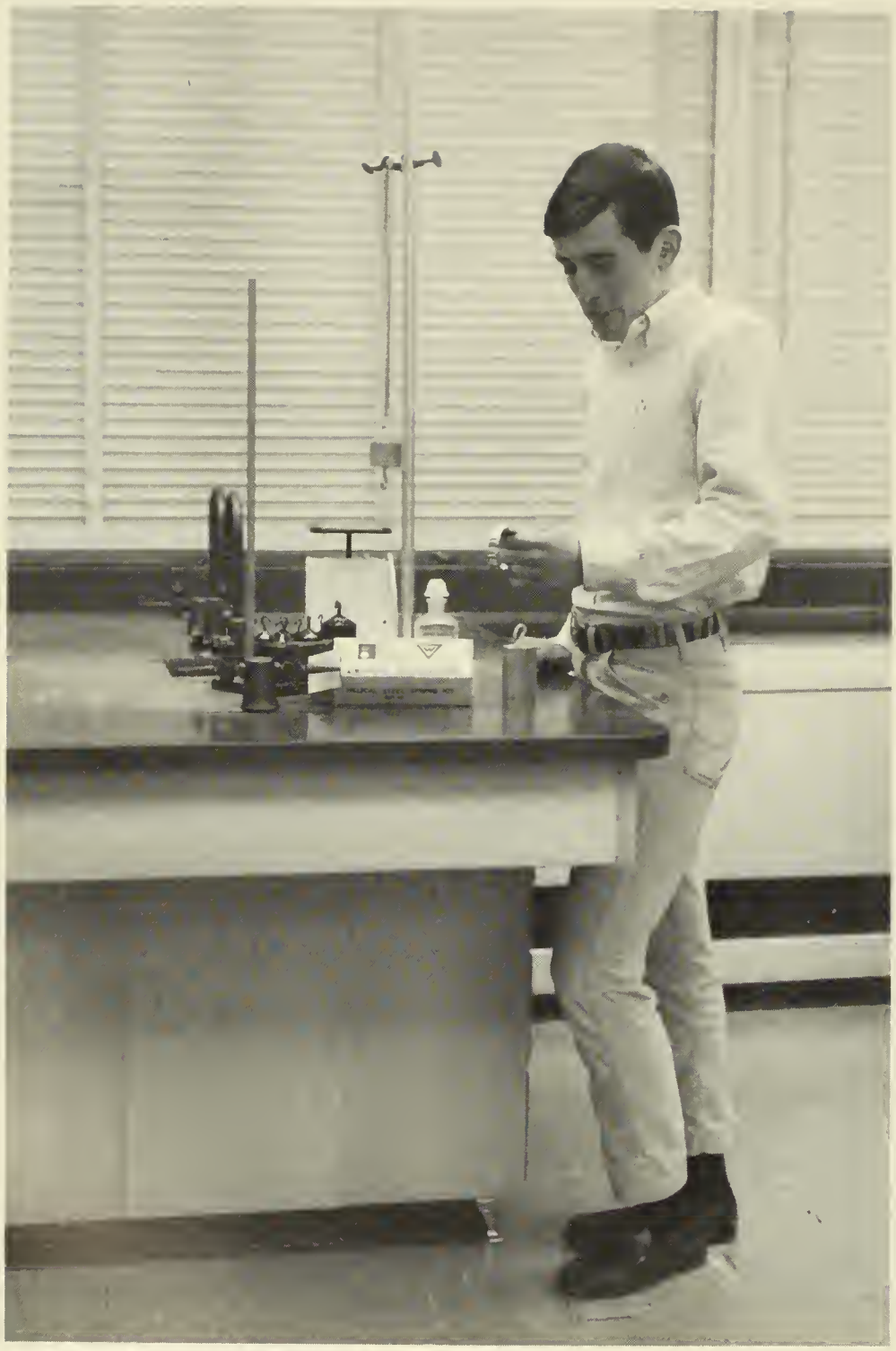

SUSAN PARKER

PATRICIA PELLETIER

SANDRA ANN OUIMET

CARLO PARISI

theorize, and prove.

MARILYN D. PEARSON

PETER PEDULA

KATHLEEN OUIMET: (Kathy) Gymnastics 1, 2, 3, 4; Drill Team 2, 3; Student Hostess 3, 4; Nat'l. Hon. Soc. 3, 4; Jr. Nat'l. Hon. Soc. 2; Emerald Key 4; FALCON 3, 4—Activities Ed.; Class Play 2, 3; Christmas Play 2, 3; Jr. Prom Committee 3.

SANDRA ANN OUIMET: (Sandy) Jr. Prom Committee 3; Drill Team 2, 3; Student Hostess 3, 4; Jr. Nat'l. Hon. Soc. 1, 2; Nat'l. Hon. Soc. 3, 4.

CARLO PARISI: Entered Winter 65; V. Soccer; Gymnastics 3; Track 3; SMOKE SIGNAL 3.

SUSAN PARKER: (Sue) Entered Fall 66.

MARILYN D. PEARSON: (Mare) Girls' Intramurals 1; Student Council 1; Tech. Theater 1, 2; Class Play 1; Christmas Play 2, 3.

PETER PEDULA: (Pete) J.V. Soccer 2; Freshman Football 1.

PATRICIA PELLETIER: (Trich) Entered Fall 66.

GARY PETZOLD: (Smilie) Tennis 1, 2, 3, 4; Student Council 3, 4—Treasurer; Jr. Nat'l. Hon. Soc. 1, 2; FALCON 4; Band 1, 2—Officer 3, 4.

LEE PHANEUF: (Bone) Entered Fall 65.

KAREN PHILIBOTTE: Jr. Prom Committee 3.

GARY PETZOLD

LEE PHANEUF

KAREN PHILIBOTTE

BRADLEY WILLIAM PINNEY

JANET PLUMB

RAMONA L. PLUMPTON

Themes are a record of our growing ideas.

SHARI L. POTTER

DEBORAH PROUTY

DIANNE G. M. QUILTY

STEPHEN P. RAE

THOMAS PLUTA

CHARLES W. POLAND

KURT R. POWERS

CHERYL D. PROCTOR

BRADLEY WILLIAM PINNEY: (Brad) Swim Team 1, 2, 3, 4; Tennis 1, 2, 3—Captain, 4; Student Council 3, 4—Vice President; Band 1, 2, 3, 4; Swing Band 1; Christmas Play 4; Swing Band Show 2, 3; Ski Club 1, 4.
JANET PLUMB: (Cookie) Band 1, 2, 3, 4.
RAMONA L. PLUMPTON: (Monie) Field Hockey 1; Girls' Intramurals 2, 3; Jr. Choralyres 1, 2; Red Cross 2.
THOMAS PLUTA: (Plutocrat) Jr. Nat'l. Hon. Soc. 2; Nat'l. Hon. Soc. 3, 4; SCROLL 2, 3, 4; Language Dept. Award 1; Social Studies Dept. Award 2.
CHARLES W. POLAND: (Chuck) Entered Fall 66; Swim Team 3, 4; V. Football 3, 4—Captain; V. Baseball 3, 4; Monitor 4; FALCON 4.
SHARI L. POTTER: (Shar) Drill Team 4; Student Hostess 4; Orchestra 1; Band 1; Jr. Choralyres 1; Choralyres 2, 3; W. Dist. Chorus 3, 4; Swing Band Show 2, 3, 4; Jr. Prom Committee 3.
KURT R. POWERS: Entered Fall 67; Track 4.
CHERYL D. PROCTOR: (Cher) Drill Team 3, 4; Class Secretary 1, 3, 4; Jr. Prom Committee 3; Student Council 2, 3, 4—Secretary; Student Hostess 3, 4; Nat'l. Hon. Soc. 3, 4; Quill and Scroll 4; FALCON 3, 4—Underclassmen Ed.; Jr. Choralyres 1.
DEBORAH PROUTY: (Debby) Jr. Prom Committee 3.
DIANNE G. M. QUILTY: (Gert) Swim Team 1, 2, 3, 4; Synco 1, 2, 3, 4.
STEPHEN P. RAE: (Steve) Swim Team 1; Chess Club 1.

MICHELE ANN REDDINGTON

Questioning leads to interesting discovery.

GEORGE RIGGS

MARGARET L. RIVES

DENISE C. ROAN

CHRISTINE RUDY

WILLIAM R. SAMBLE

JAMES E. SANTUCCI

ALAN M. RICHMOND

DOUGLAS M. RICHTER JR.

NANCY RIDDLE

JEAN ANN ROBBINS

DONNA ROBERTS

LEON M. ROWE

MICHELE ANN REDDINGTON: (Mike) Entered Fall 66; V. Basketball 3, 4; Swim Team 3, 4; Synco 4; Monitor 4; Student Hostess 4; Red Cross 4; Jr. Prom Committee 3.
ALAN M. RICHMOND: Track 1; Orchestra 1; Band 2, 4; Swing Band 2, 3, 4.
DOUGLAS M. RICHTER JR.: Freshman Football 1; Swim Team 1, 2, 3, 4; Tennis 1; Christmas Play 3; Jr. Prom Committee 3.
NANCY RIDDLE: Gymnastics 1, 2, 3; Field Hockey 2, 3; J.V. Cheerleader 1, 2; Orchestra 1.
GEORGE RIGGS: Track 2, 3; Nat'l. Hon. Soc. 3; Orchestra 1, 2; Band 1, 2, 3, 4; W. Mass. Band 1, 2, 3, 4; All State Band 3; Swing Band 2, 3, 4.
MARGARET L. RIVES: (Marg) Drill Team 1, 2, 3, 4—Co-captain; Swim Team 2; Student Council 1, 2, 3, 4; Student Hostess 3, 4; SCROLL 2; FALCON 3, 4—Senior Ed.; W. Dist. Chorus 4; Jr. Choralyres 1; Christmas Play 3, 4; Swing Band Show 3; Jr. Prom Committee 3.
DENISE C. ROAN: (Nise) Swim Team 4—Manager; Gymnastics 1, 2, 3, 4; Girls' Leader Corp 3, 4; Drill Team 3; Synco 3; Monitor 4; Student Hostess 3, 4; FALCON 3, 4—Girls' Sports Ed.; Christmas Play 2.
JEAN ANN ROBBINS: Entered Winter 66; Student Hostess 4; Nat'l. Hon. Soc. 3, 4; Tech. Theater 4; Choralyres 4; Class Play 3, 4; Christmas Play; Jr. Choralyres 2.
DONNA ROBERTS: (Donn) SMOKE SIGNAL 4; Tech. Theater 1, 2; Red Cross 1; Art Club 1, 2, 3, 4; Unicef 1, 2.
LEON M. ROWE: Entered Fall 66; V. Football—Manager; Gymnastics 4—Manager; FALCON 4.
CHRISTINE RUDY: (Chris) V. Basketball 2, 3, 4—Co-captain; Monitor 4; Student Hostess 3, 4; Nat'l. Hon. Soc. 3, 4; Jr. Nat'l. Hon. Soc. 2; SMOKE SIGNAL 3, 4; Class Play 1; School Store 2, 3, 4.
WILLIAM R. SAMBLE: (Bill) Freshman Football 1; J.V. Football 2; Tennis 1.
JAMES E. SANTUCCI: (Jim) Gymnastics 1, 2, 3, 4; Monitor 4.

LOIS-ANN SCHAEFER

HOLLY ANNE SCHOOLCRAFT

CYNTHIA SCHUBACH

ELLEN SCHUBERT

PAMELA SCOTT-SMITH

EDWARD W. SHARPE

LOIS-ANN SCHAEFER: Nat'l. Hon. Soc. 3, 4; Jr. Nat'l. Hon. Soc. 1, 2; Tech. Theater 1, 2; Class Play 1; Christmas Play 2; Spring Play 2; Home Ec. Dept. Award 1.
HOLLY ANNE SCHOOLCRAFT: FALCON 3, 4; SMOKE SIGNAL 2, 3, 4—Editor; Library Service 2, 3, 4; Christmas Play 2; Red Cross 1, 2.
CYNTHIA SCHUBACH: (Cindy) Entered Fall 65; Library Service 2, 3; F.T.A. 2; Tech. Theater 2, 3; Chess Club 2; Choralyres 3, 4; Jr. Choralyres 2; Swing Band Show 2, 3, 4; Red Cross 4—Treasurer.
ELLEN SCHUBERT: Entered Spring 66; Drill Team 4; Nat'l. Honor. Soc. 3, 4; SMOKE SIGNAL 3, 4; Orchestra 3; Jr. Prom Committee 3.
PAMELA SCOTT-SMITH: Drill Team 2, 3, 4; Student Hostess 3, 4; Nat'l. Hon. Soc. 3, 4; Jr. Nat'l. Hon. Soc. 2; Quill and Scroll 3, 4; FALCON 3—Asst. Editor, 4—Co-editor; Jr. Prom Committee 3.
EDWARD W. SHARPE: (#) Freshman Football 1; J.V. Football 2, 3; Swim Team 1, 2; Tennis 1; Band 1.
SHEILA M. SHEA: Student Hostess 3, 4; Library Service 3; F.T.A. 1, 2; Jr. Prom Committee 3.
THOMAS JAMES SHORT: J.V. Soccer 1; V. Soccer 2, 3; J.V. Baseball 1, 2; Student Council 1, 2, 4—President; Monitor 4; Class Vice President 2.
PAUL G. SIDELEAU: (Chin) Freshman Football 1; Track 3, 4.
JAMES L. SIERON: (Jim).
JOHANNA SILVA: (Jo) Entered Winter 67; Student Hostess 4; Red Cross 4.
KAREN SIMPSON: Student Hostess 4; Quill and Scroll 3, 4—President; Jr. Prom Committee 3.
RICHARD SKRZYNIARZ: (Scratch) J.V. Soccer 2; Freshman Football 1; J.V. Baseball 2; Baseball 3, 4.

Experiences of past generations

broaden our understanding of today.

SHEILA M. SHEA

THOMAS JAMES SHORT

PAUL G. SIDELEAU

JOHANNA SILVA

KAREN SIMPSON

RICHARD SKRZYNIARZ

JAMES DUNCAN SMITH

PEGGY SNYDER

Spirit of competition . . .

NANCY SPRAGUE

J. DAVID STEARNS

COLLEEN P. SULLIVAN

CARLA THODAL

JAMES DUNCAN SMITH: (Rat) Cross Country 2, 3, 4; Gymnastics 3; Track 2, 3.
SALLY C. SMITH: (Buddha) Art Club 1, 2, 3, 4.
PEGGY SNYDER: (Peggy) Entered Fall 66; Student Council 4.
J. DAVID STEARNS: Chess Club 1; SMOKE SIGNAL 1, 4; Boys' Intramurals 2.
COLLEEN P. SULLIVAN: Band 1, 2, 3, 4.
PHYLLIS SULLIVAN: (Lissy) Entered Fall 66; Swim Team 4; V. Basketball 4; Red Cross 4; Student Hostess 3, 4; F.T.A. 3; Jr. Prom Committee 3.
GREGORY J. SWARTZ: Freshman Football 1—Manager; V. Football 4—Manager; Track 3, 4; Tennis 1, 2; Jr. Nat'l. Hon. Soc. 1, 2; Nat'l. Hon. Soc. 3, 4; Mathletes 3, 4; As Schools Match Wits 4; Quill and Scroll 3, 4; SMOKE SIGNAL 3, 4; Chess Club 2; Math Dept. Award 3; Science Dept. Award 1, 2; Rensselaer Math and Science Award 3.
CHRISTINE J. SZUMIEL: (Chris) Drill Team 1, 2, 3, 4—Co-captain; Jr. Prom Committee 3; Student Hostess 3, 4; FALCON 3, 4—Ads Ed.
CARLA THODAL: Entered Fall 65; Field Hockey 2, 3, 4; Jr. Prom Committee 3; Monitor 4; Student Hostess 4; Nat'l. Hon. Soc. 3, 4; FALCON 4.
WALTER R. TINCHER: Entered Fall 67.
GLENN S. TREVALLION: Freshman Football 1; Swim Team 1, 2, 3, 4; Track 1.
DAVID TRIPLETT: (Dave) Entered Fall 66.

PHYLLIS SULLIVAN

GREGORY J. SWARTZ

CHRISTINE J. SZUMIEL

. . . but respect for the opponent.

WALTER R. TINCHER

GLENN S. TREVALLION

DAVID TRIPLETT

PATTY M. TRIPP

YVETTE T. TROMBLEY

KENNETH TWINING

LINDA JEAN VANDERWERKEN

MARY ELIZABETH VANDEWATER

JUDITH P. WADE

The time for instruction and guidance ends.

PATTY M. TRIPP: Field Hockey 1, 2, 3, 4; Synco 1, 2, 3, 4; Student Hostess 4; Jr. Prom Committee 3.
YVETTE T. TROMBLEY: (Vet) Swim Team 2; Gymnastics 1, 2; Girls' Leader Corp 2, 3, 4; Synco 1, 2; Class Hr. Rep. 2, 3, 4; Home Ec. Dept. Award 1; Phys. Ed. Dept. Award 1.
KENNETH TWINING: (Boss) J.V. Basketball 1, 2; Freshman Football 1; V. Basketball 3, 4—Captain; V. Football 2, 3, 4; Boys' Leader Corp 3, 4; J.V. Baseball 1; V. Baseball 2, 3, 4; Monitor 4; Nat'l. Hon. Soc. 3; Emerald Key 4; Class President 1, 2, 3, 4; Dartmouth Book Award 3; Harvard Book Award 3.
LINDA JEAN VANDERWERKEN: (Lynn) Drill Team 3, 4; Girls' Intramurals 2, 3; Girls' Volleyball Team 2, 3; Synco 1, 2; SMOKE SIGNAL 3, 4; Tech. Theater 3, 4; Chess Club 2; Band 1, 2; Class Play 4; Christmas Play 4; Jr. Prom Committee 3; Swing Band Show 3, 4; Minnesingers 3, 4; F.T.A. 1.
MARY ELIZABETH VANDEWATER: (Betsy) Drill Team 2, 3, 4; Girls' Volleyball Team 2, 3; Student Hostess 4; Jr. Prom Committee 3; Library Service 2.
JUDITH P. WADE: (Ju) Gymnastics 1; Girls' Leader Corp 4; Field Hockey 2, 3, 4—Co-captain; Drill Team 1; Softball 3; Synco 1, 2; Student Council 4; Student Hostess 4.
RICHARD S. WALAS: (J.R.) J.V. Soccer 2; Freshman Football 1; J.V. Football 2; Golf 1, 2, 3; Chess Club 2.
BARBARA WALCH: (Barb) Knitting Club 1; Sewing Club 4.
NAUREEN WARREN: Girls' Intramurals 1, 2; Chess Club 2.
ROBERT M. WEIDMAN: (Biff) Cross Country 1, 2, 3, 4; Tennis 2, 3; Nat'l. Hon. Soc. 3, 4; Jr. Nat'l. Hon. Soc. 1, 2; Emerald Key 4; FALCON 3, 4; Library Service 2, 3; Christmas Play 1, 2, 4.
ROBIN S. WHITE: Chess Team 1, 4; Chefs' Club 3; Biology Club 2.
MARY-JO WILLIAMS: Entered Fall 66; Drill Team 3, 4; Student Council 4; Monitor 4; Student Hostess 4; Nat'l. Hon. Soc. 3, 4; Language Dept. Award 3.

RICHARD S. WALAS

BARBARA WALCH

NAUREEN WARREN

ROBERT M. WEIDMAN

ROBIN S. WHITE

MARY-JO WILLIAMS

We are prepared to grow on our own.

DAVID C. WILSON

ROBERT WILSON

MARCIA DENISE WOODS

ELI ZARET

S. ZOLLA

DAVID C. WILSON: (Dave) Entered Winter 67; Swim Team 3, 4; Boys' Leader Corp 4; Monitor 4.
ROBERT WILSON: (Willie) Golf 1, 2, 3, 4; SMOKE SIGNAL 4; A.V. 1.
MARCIA DENISE WOODS: (Shorty) Swim Team 1, 2, 3, 4—Co-captain; Gymnastics 1, 2, 3, 4; Girls' Leader Corp 3, 4; Drill Team 2, 3; Jr. Nat'l. Hon. Soc. 1, 2; Nat'l. Hon. Soc. 3, 4; Synco 1, 2, 3, 4; Student Hostess 3, 4; Swing Band Show 3; Emerald Key 4.
ELI ZARET: Entered Winter 67; V. Soccer 4.
S. ZOLLA: (Italian) Entered Fall 66; Debating Club 3.

The nominations were over, the votes

BEST FIGURE: Yvette Trombley.

BEST PHYSIQUE: Don Babineau.

MOST POPULAR: Cindy Erb and Chuck Poland.

BEST DRESSED: Tom Short and Carol Bogacz.

were in, here are the results;

PRETTIEST GIRL: Carol Bogacz.

HANDSOMEST BOY: Chuck Poland.

CLASS FLIRTS: Cindy Bergeron and Bob LaCroix.

CLASS GOSSIP: Dianne Dennis.

CLASS PHILOSOPHERS: David Stearns and Kit Balise.

CLASS BROWNIES: Tom Pluta and Debbie Flint.

Some were humorous,
some were serious;

BEST ALL 'ROUND: Cindy Erb and Ken Twining.

MOST ARTISTIC: Sally Bishop and Jerry Carron.

MOST MISCHIEVOUS: The brother and sister team of Sue and Steve Cady.

CLASS DRAMATISTS: Pam Hunde and Dick Kaynor.

MOST ATHLETIC: Pam Canney and Ken Twining.

CLASS COUPLE: Pam Scott-Smith and Bob Moore.

CLASS MUSICIANS: Pam Hunde and George Lemieux.

Some Were Exciting, Some Were Anticipated;

QUIETEST: David Cunningham and Marcia Munsell.

CLASS EINSTEINS: Greg Swartz and Mary-Jo Williams.

PERSONS WHO DID MOST FOR THE CLASS: Cindy Erb and Ken Twining.

MOST SPIRITED: Cindy Erb and Ron Garden.

MOST LIKELY TO SUCCEED: Ken Twining and Mary-Jo Williams.

MOST HAIR: Alan Richmond. **PRETTIEST HAIR:** Kit Balise.

CLASS SAYING: Bummer.

CLASS SONG: Let's Spend The Night Together.

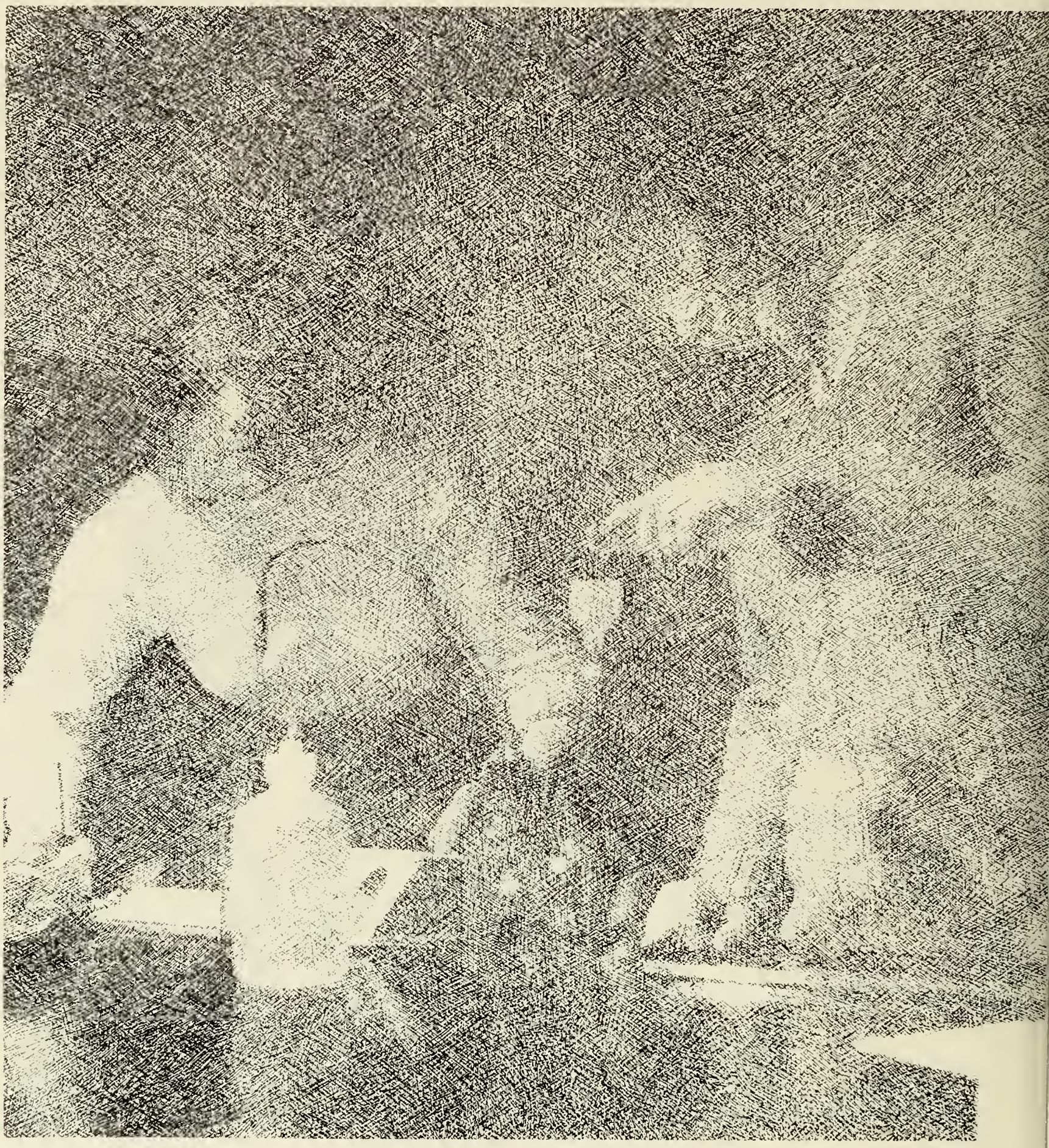

ADS

We Wish To Thank All The Patrons

And Sponsors Of The 1968 FALCON For Their Support.

Good fishing for Mrs. O on an Over-praised Mundi—Thanks for the 3 years!
Mr. and Mrs. Frank A. Engel
Mr. and Mrs. C. Leon Erb
Francis Fang, Minnie Midriff, Aneta Nose, Freda Freighter, Floss Frisby and I Ma Hip
The Weatherbeaten Ten
Cyn
The Duke and the Duchess
Mr. and Mrs. Richard W. Handel
Compliments of the School Store
Sgt. John J. Chrzanowski
Hi, What's his name!
Mr. and Mrs. John R. Nelson
Mr. and Mrs. Robert Short
Ding-A-Ling and Doy-Doy
Mr. and Mrs. Richard A. Petzold
From Robert Macaulay
Mr. and Mrs. Anthony Mascaro
Tweatly-Dee and Tweatly-Dum
Bren, Cathy, Su, San, Leah, Gail, Deb, J. Bax, Me, Judy
Mr. and Mrs. Robert T. Welch
Chris—'67 Grad.
Ten Flat Sophomores
Mr. and Mrs. Richard C. Kmetz

Holly and Robert Schoolcraft
The Debating Team

The Math Club
Model Congress Club
Mr. and Mrs. John J. Connor
Mr. and Mrs. John Landry
To Miss J. and Miss S. in back of the Wall from LR OB CW DM HB CJ in front of the Wall
Mr. and Mrs. John Pinney
Mr. Allen
Mr. and Mrs. Joseph R. Twining
"Schultz is Dead"
"Schultz Will Never Die"
Happiness is being covered with mud
Mr. and Mrs. Bertrand Cyr
Mr. and Mrs. John R. Roan
Miss Brewer's Delight
Mr. and Mrs. John Ferranti
Miller's High Lights
"Class of '69"
To the Action Boys at Tony's from the Action Girls
Mr. Thomas Lennon
Compliments of the '67 Football Team
Mike

To Duke, Jean-Michel, Patrick and Erik with luv
Compliments of the Steiger Tiger
Girls' Leader Corp
THE DAY STREET APARTMENT

Anonymous
Sally Pyle
HARPI
Mr. and Mrs. Harry L. Forsyth
Golden Hue
Mrs. A. Hunt Jr.
Mr. and Mrs. Russell Anderson
Mr. Henry E. Sullivan
Compliments of a Friend
Mr. and Mrs. Robert G. Hirst
Little Homer
TH.M.M. Pat, Mike, Don, Jim
TXH.M.M. Pat, Mike, Don, Jim
Dandy, Patches, Harly, Tyler
Miss Noone's Animal Farm
From the Budweiser Boys
Nancy and Bobby
The English Scholars of F-Block, H-18
Mr. and Mrs. S. W. Cronk
H-10 Mr. Salk's Swingers
H-9's Notre Dame

A Friend
J.V. Cheerleaders
Mr. Richard Trenholm
The Lords of the Fourth Estate
Mr. and Mrs. Joseph Ashe
Mr. and Mrs. Frederick Los
Mr. and Mrs. Stanley Strycharz
Mr. and Mrs. Edward Kapinos
Mr. and Mrs. Thomas Laurino
Mr. and Mrs. Joseph Polys
Peggy and Gary
Mr. and Mrs. Sigmund Glica
Mr. and Mrs. Steve Misiaszek
Good Luck to the Class of '68
SMILE, Miss Dunn . . . Signed Chita Boop Rooty
Mr. and Mrs. William Rives
Mr. and Mrs. Michael J. Rudy
Mr. and Mrs. Leonard J. Contire
Mrs. Charles F. Dexter
Craig E. Kopf
Mr. and Mrs. Hamre
Mr. and Mrs. Arman Setian
Mr. and Mrs. Robert Dahlin
Mr. and Mrs. Edward Warren
Mr. and Mrs. Henry J. Kszepka
Mr. and Mrs. Gary Mayer
Mr. and Mrs. Robert Ensign
Mr. and Mrs. R. Bayerle
Mr. and Mrs. Tanona
Mr. R. H. Heller
Mr. and Mrs. Robert Albro
Mr. and Mrs. M. Inkellis
Mr. and Mrs. E. W. Luthgren
The Bradfords
Mr. and Mrs. Robert LaBroad
To the Class of '71 from Mr. and Mrs. Don Aschutz
Mr. and Mrs. Robert Raymond
Mr. and Mrs. Richard Hartman
Mr. and Mrs. Norman Pincince
Mr. and Mrs. John Penso
Mr. and Mrs. Charles Magarian
Mr. and Mrs. Walter E. Carlson
Carol
Mr. and Mrs. E. W. Teschendorf
Mr. and Mrs. George A. Lemieux
Mr. and Mrs. John E. Kolesar & Family
The O'Briens
We're winners—Class of '69
Mr. and Mrs. Howard McIntosh
Mr. and Mrs. B. N. Cook
Mr. and Mrs. H. Willson
Eat your heart out
Mr. and Mrs. Groves
Caroline Kemar
Mr. and Mrs. Kokozyma
Mr. and Mrs. Kenneth J. Duffy
STE CAR DOU BE JACKSON
Mr. and Mrs. Gordon Dennis
Mr. and Mrs. Wm. Duval
Mr. and Mrs. John R. Crowder
Mascaro Construction Company
Mr. and Mrs. Howell Hughes
Mr. and Mrs. G. Perez
Mr. and Mrs. Robert B. Goff
Mr. and Mrs. G. Walter Johnson

Mr. and Mrs. James Thomson
Mr. and Mrs. Joseph Cool
The Scott-Smith Family
Mr. and Mrs. Richard Labine
Mr. and Mrs. Edwin Dane
Mr. and Mrs. William Murphy
Ah Ah, Na Na, Goo Goo and Fi Fi
Mr. and Mrs. Glenn Ralls
The Kids From Trenton High
Mr. and Mrs. Robert Erdman
Mr. and Mrs. Raymond Metzger
Mr. and Mrs. Donald Baldridge
Mr. and Mrs. C. R. Pepitone
Mr. and Mrs. Calvin Minor
Calvin and Ann Gress
Mr. and Mrs. Gordon Cameron
Mr. and Mrs. Kenneth Winetrout
Mr. and Mrs. Dwight Killam
Stephen Fuqua
Tyger and Phin
Debbi and Keith
Mr. and Mrs. George Damoulakis
Mr. and Mrs. Carroll Johnson
Michael
Mr. and Mrs. Antonio Esposito
Michael J. Duclos '67
Charles Armstrong
Andon and Helen Meregian
Mr. and Mrs. David H. Silva
Mr. and Mrs. Ralph D. Flint
Mr. and Mrs. Walter D. Cleland
Ed and Nancy Clark
Mr. and Mrs. Arthur D. Tripp
Mr. and Mrs. R. B. Frost
Sport and Family
Mr. and Mrs. Lee Williams
Mr. and Mrs. Leon C. Superneau
Mr. and Mrs. Warren Wilson
Mr. and Mrs. Leslie F. Woods
Mr. and Mrs. N. E. Normandeau
Mr. and Mrs. Paul F. White
Sophie Hobgarski
Mr. and Mrs. Earl Rudd
Mr. and Mrs. Arthur W. Hunt Jr.
Mr. Arthur W. Hunt
Mr. and Mrs. Edwin C. Satter III
Mr. and Mrs. Richard E. Scarlett
Mr. and Mrs. Donald W. Corey
Mr. and Mrs. Alexander Gray
Mr. and Mrs. B. W. Hall
Chuck and Sharon
Mr. and Mrs. Gordon J. Lewis
The As Schools Match Wits Team
Jeanie and Dave
Dedicated to Piggy
Tom O'Hara
Mr. and Mrs. Richard C. Courtney
Paco
Mr. and Mrs. William Fitzgerald
Joan and Dave
Mr. and Mrs. Albert E. Kirk
Henry
Mr. and Mrs. Benard Simpson
Mrs. Rita Stevens
Jerry and Candy
Mr. and Mrs. Jacob W. Goos Jr.
Mary-Ann

Mrs. Robert Wilson
Mr. Robert Wilson
Mr. and Mrs. George S. White
Dr. and Mrs. M. E. Zaret
Walter Sagan
A friend, another friend and another friend
Kenneth Parker—In Vietnam
Tom and Pam
Mr. and Mrs. Wilbur Jenkins
Mr. and Mrs. Paul E. Schaefer
Mr. and Mrs. Ralph W. Miller
Mr. and Mrs. Bruce D. Towne
Mr. Robert J. DeValle
Mr. and Mrs. Robert E. Simpson
Peg and Tom
Mr. and Mrs. John A. Szmuiel
Mr. and Mrs. Edward Arsenault
Mr. and Mrs. Wm. H. Smith
Mr. and Mrs. Ted Starczewski
Mr. and Mrs. M. Glancy
Mr. and Mrs. B. W. VanDerwerken
Mr. and Mrs. Stephen Walas
Michael David Balise
Mr. and Mrs. James W. Munsell
Mr. and Mrs. John J. Pluta
Mr. and Mrs. Raymond B. Nelson
Mr. and Mrs. Harold Gokey
Mr. and Mrs. Franklin E. Prouty
Mr. and Mrs. Joseph S. Motyl
Mr. and Mrs. Howard S. Dane
David and Pam
Mr. and Mrs. Howard L. Gibson
Mr. and Mrs. Donald A. Collette
Miss Jones
Kober's Driving School
Mr. and Mrs. Chester Koziol
Clyde and Michelle
Mr. and Mrs. Richard W. Stiteler
Connie and Russ
Biff
Joe Cool
DAN JOHNSON, BARRY MUSSLEMAN AND "THE GANG"
She's Dead! She's Light as a Feather! Let's Pick Her Up!
Good Luck Yearbook Staff—Nancy Baker
Mr. and Mrs. George Canney
Col. P. W. Eckman
Mr. and Mrs. William J. Long Jr.
Mr. and Mrs. W. G. Sharpe
Dave Wilson
Mary-Jo and her brother Carl
Mr. and Mrs. R. R. Garneau
Bob and Yvette Dougal!
Me
Ceroy, Nerb
Mr. and Mrs. Dzinra
Ray Vakel—Drum Major
Mr. and Mrs. Arthur O'Hara
To T.A.M. With Love
"Rat"
Dave and Bonnie
Mr. and Mrs. Alvin Richmond
Shorty, Nancy, Donna, Jeff, Cher, Timothy O'Leary, Gail, J.E.
The 4th Reich
Barracuda

The Happy Foursome
The Art Club
Hippie Donna from Groovy Ft. Lauderdale
Best of Health to the Class of '68
Mr. and Mrs. Ronald Newsome
To Country Joe and The Fish From His Many Loyal Fins
Choralyres
"Norbat the Great"
Mr. and Mrs. Gordon Willcutt
Mrs. Percy Fuller
Triple Trio—'68
Mr. and Mrs. Douglas M. Richter
Mr. and Mrs. Charles J. Ouimet Jr.
Lt. Col. and Mrs. M. E. Poland, U.S. A.F.—Ret.
Mr. and Mrs. Olvin E. Potter
Mr. and Mrs. K. R. Nickolls
R. C. Molanare
Mr. and Mrs. Raymond Riddle
Mr. and Mrs. George Riggs
Mr. and Mrs. James F. Sulham
Mr. Fabian Jurkowski
Dr. and Mrs. Leroy J. Kendrew
Mr. and Mrs. Homer Henley
Mr. and Mrs. Allen R. Kaynor
J.B. 6-23-66
"Cherish"
Mr. and Mrs. Thomas J. Moore
Mr. and Mrs. Robert Bolduc
ME and JR
Whalen, Kober and Mills are great
Mr. and Mrs. Robert A. Edwards
Mr. and Mrs. Charles Meserve
Pam
Mr. and Mrs. William Tanona
Dr. and Mrs. R. F. Waugh Jr.
Geoffrey Spafford and Jeff Squire
Miss Magistri
Mr. and Mrs. Warren Synder
Mr. and Mrs. Gerald H. Campion
Mr. and Mrs. John W. Byam
Lowe's A-go-go—N.H.
Mr. and Mrs. Donald C. Fuller
To my ex-lover Sponge
Mr. and Mrs. Franklin Harlow
Susan and Carol Miller
John and Joy and Bob
Mr. and Mrs. Vic Archambault
Compliments of BiHaFu
Ca-ooo-WAH!!!
Support the Sophist World Fellowship
Erving and Clara Laware
18th Dynasty Egyptian Automobile Turn On
Sue and Tom
Go Sophists!
Mr. and Mrs. Theodore M. Iwasinski
Mr. and Mrs. H. Van de Water
Mr. and Mrs. Victor Weidman
Basketball Hall of Fame, Spfld. Mass.
Mr. and Mrs. Armand A. Zolla
Mr. and Mrs. J. H. Bledsal
Mr. and Mrs. Robert Wood
Nathan Nigel
Mr. and Mrs. Curtis McDonald
Mr. and Mrs. James A. Bennett
Mr. and Mrs. Fred Thodal
Yeah? Well . . . Mom always liked you best!
R & J Handling Equipment Co.
Philip D. Britten
Mr. and Mrs. T. C. Chamberlain
Scottie and Sue
From the Sudsies to the Hippies
Mr. and Mrs. Frank A. Ball
Glenn and Patti
Mr. and Mrs. Roger Chamberland
To Senorita With Love—Español Cuarto
Woo-hoo and Mousehead
Queen Jane and Autumn
Mr. and Mrs. William B. Davenport
Mr. and Mrs. W. R. Drenzek
Mr. and Mrs. David L. Stone
Mr. and Mrs. John E. Pixley
Mr. and Mrs. James R. Little Jr.
Good Luck to the Graduating Class from David and Henry
Mrs. Margaret Pier
Mr. and Mrs. Leo A. Desotell
Tush (sr.) Tush (jr.) Buns eye, moon
Eric Johnson
Tom Short Buys His Clothes at Bradlees
Diane and Brian
Mr. and Mrs. N. B. Triplett
Mr. and Mrs. Kenneth E. Johnson
Anne Archambault
Teena—Bana
Help!
Banana's
Herman Berfurd
Budweiser
The Ouimet Sisters Kathy and Sandy
General Mills and his Cheerios
The Great Andrusik
Mr. and Mrs. MacKay
Mr. and Mrs. Lambert
Mr. and Mrs. Swallow
Mr. and Mrs. Edmund Dantas
Dog and NéNé
Dr. and Mrs. Charles Warren Barnes
Hope Congregation Church
Christopher and Susan Barnes
Mr. and Mrs. Raymond Evasius
Thanks Jim—Karen, Janet Kathy & Paul
Miss Weatherby
Mr. and Mrs. Franklin R. Reed
Love is Indian Wrestling with your boy-friend
Tudas priest, Benoit!!!
John W. Callahan
The Three Musketeers
Mr. and Mrs. Carl Cicchetti
Mr. and Mrs. Ralph Keyer
Mr. and Mrs. Frank Shannis
Mr. and Mrs. George Robinson
Lance and Sue
Mr. and Mrs. Howard E. Greene
Mr. and Mrs. Wilfred R. Giroux
Peaches and Dave
Mr. and Mrs. William Hopkins
Mr. and Mrs. T. W. Herbert
Mr. and Mrs. Paul Kittridge
Lucy and Schroeder
Champ and Super-star, 'till death do u part
Mr. and Mrs. L. O. Lescault
Go "Tigers"
Baldi and Peabrain
Art and Jean
Compliments of Tink
Junior Triple Trio
Mr. and Mrs. Robert J. Clark
Cousin Brucie
Mr. and Mrs. George Wulfing Jr.
Kris and Jerry
Mr. Beeler
Peter Bunny and Paula Rabbitt
Brunswick Corp.—School Equip. Div.
Anne, Barb, Elaine
Compliments of a Friend
Mr. and Mrs. Martin Kelleher
Geoff Spafford
The Future Teachers' Club
Mr. and Mrs. Henry Monge
Mr. and Mrs. Irving E. Meade Sr.
Barry and Arlene
"The Cook and the Carpenter"
Andy J. and Mary Ann
Mr. Thompson
Mr. and Mrs. E. W. Proctor
Mr. and Mrs. John Shea
Evelyn and Peter
Mr. and Mrs. H. Bradford Riga
Big Robert and Little Leigh
2 Faithful Fans of the Slammin Sox
To Mr. Shea from C.K.C.K.
Mr. and Mrs. George Sideleau
To Chip from his Strechy Belt Puller
Nancy and Rick
Gertrude, Mabel and Charlie
Nothing
The William Beck Family
Barb, Penny, Betty and Gail
Miss Noone
Bob and Sue
Mr. and Mrs. Robert E. Wooster
Debbie, L.A.S., Brucie, Cindy, L.M.S. E.M.T., Simmy
Mr. and Mrs. Frank Furgal
Mr. Stone
Mr. and Mrs. Perry W. Fogg
Mini-Skirts for Mini-Chaug—Nise
H-5 Junior homeroom
Leon M. Rowe
Mr. and Mrs. Robert B. Schoolcraft
Mr. and Mrs. G. W. Hamilton
Mr. and Mrs. Charles J. Labody
Mr. and Mrs. Kowynia
Best of Luck to the Class of '68
Mr. and Mrs. William R. Hannah

PATRONS

THANKS TO MISS DUNN FROM FIELD HOCKEY

DRILL TEAM "67–68"

SOPHOMORE CLASS

FROSH FOOTBALL

J.V. FOOTBALL

VARSITY FOOTBALL

MR. & MRS. E. BOGACZ

LOGAN INS. AGENCY

HAMPDEN DRUG

NORMAN'S HAIR STYLING

MARY LYON NURSING HOME

LARRO'S AUCTION CENTER

SUBURBAN PLASTICS

WILBRAHAM MANUFACTURING

GREEN VALLEY DRUGS

YANKEE YARNS

CLASS OF 1969

"Will anyone interested in being a senior next year please raise his hand?"

No matter where you drive or what kind of car you have, Aamco will service it. Telephone 788-7389.

AAMCO TRANSMISSIONS

1095 State Street

Springfield, Mass.

COMPLIMENTS OF A FRIEND

If you're just sittin around with nothin to do, come on over to the Parkway. There's always somethin doin there.

PARKWAY DRIVE-IN

Boston Road

Wilbraham, Mass.

RICE FRUIT FARM

757 Main Street
Wilbraham, Mass.

"No apples on this tree, we'll just have to go to Rice's."

SWIM TEAM

Good Luck to the best seniors the swim team has ever had.

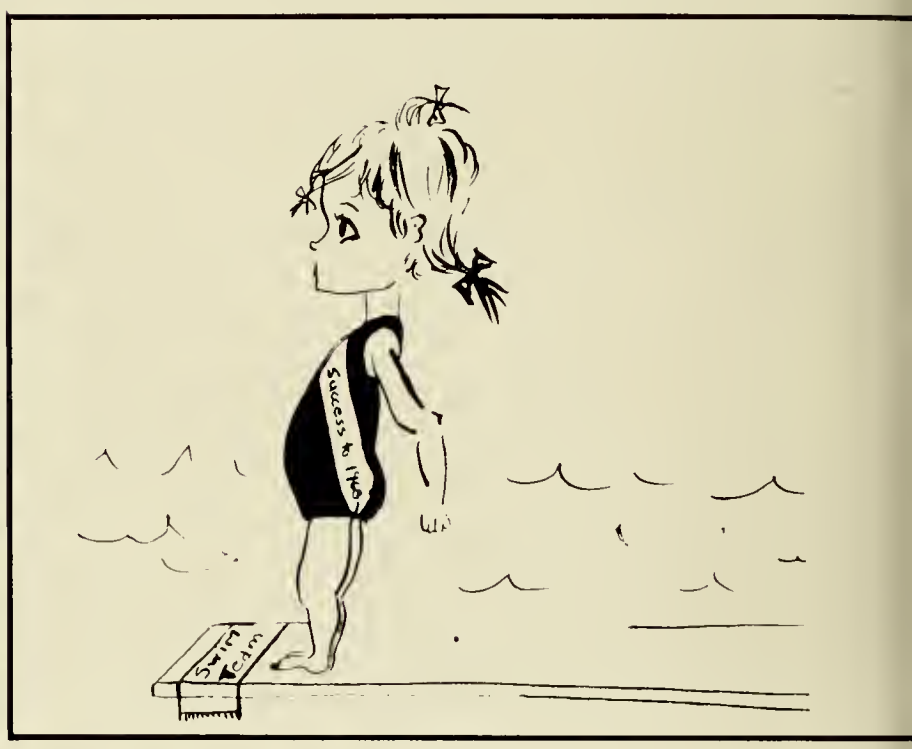

Hamming it up at the turkey farm are: Judy Clark, Dick Kaynor, Jean Robbins, Chris Allison, Pam Hunde and Sue Parker.

BENNETT TURKEY FARM

Main Street
Wilbraham, Mass.

Your friendly store for all your drug needs.

CENTER DRUG STORE

Main Street
Wilbraham, Mass.

MR. SHEA'S H.R.

Mr. Shea and his loyal followers of C-2.

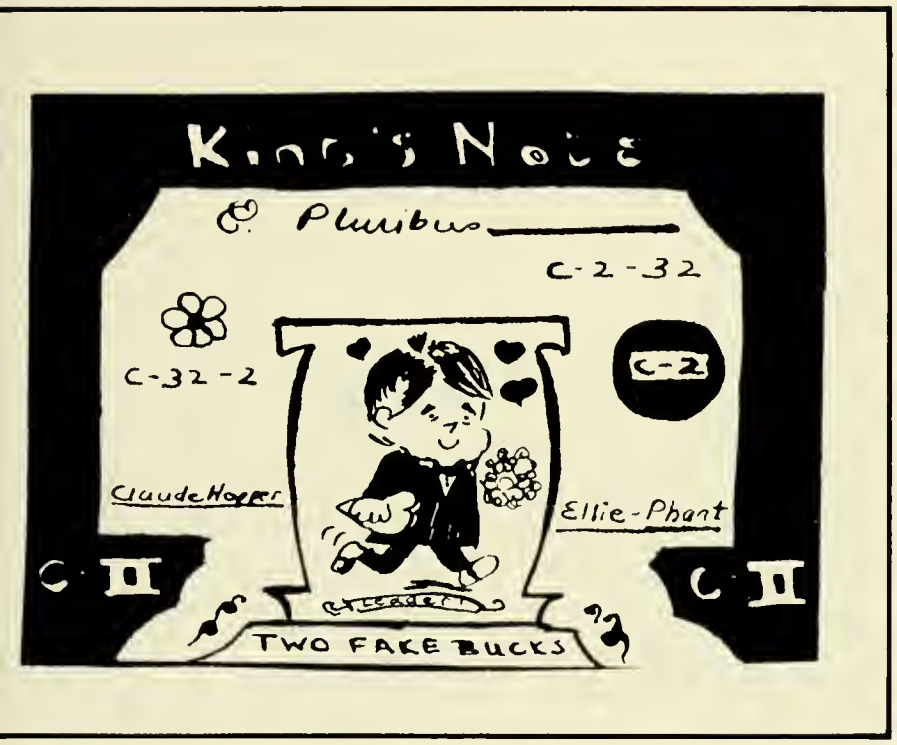

The other half of C-2 also has a fearless leader.

MR. MUSSELMAN'S H.R.

BERSELLI SALES

380 Main Street
Wilbraham, Mass.

Mr. Berselli presents the keys of the new Driver Education car to the Physical Education staff.

"Personally, I think Green Acres is the best place to go for apples, peaches, plums, grapes or sweet cider."

GREEN ACRES FRUIT FARM

Main Street
Wilbraham, Mass.

CHUDY OIL CO.

Main Street
Three Rivers, Mass.

"Oh my gosh, I forgot to call Chudy Oil!"

Like the ad says, Compliments of a Friend.

COMPLIMENTS OF A FRIEND

TOWN & COUNTRY BARBER

32 Somer Road
Hampden, Mass.

"When it's time for a haircut, I go to Town and Country Barber."

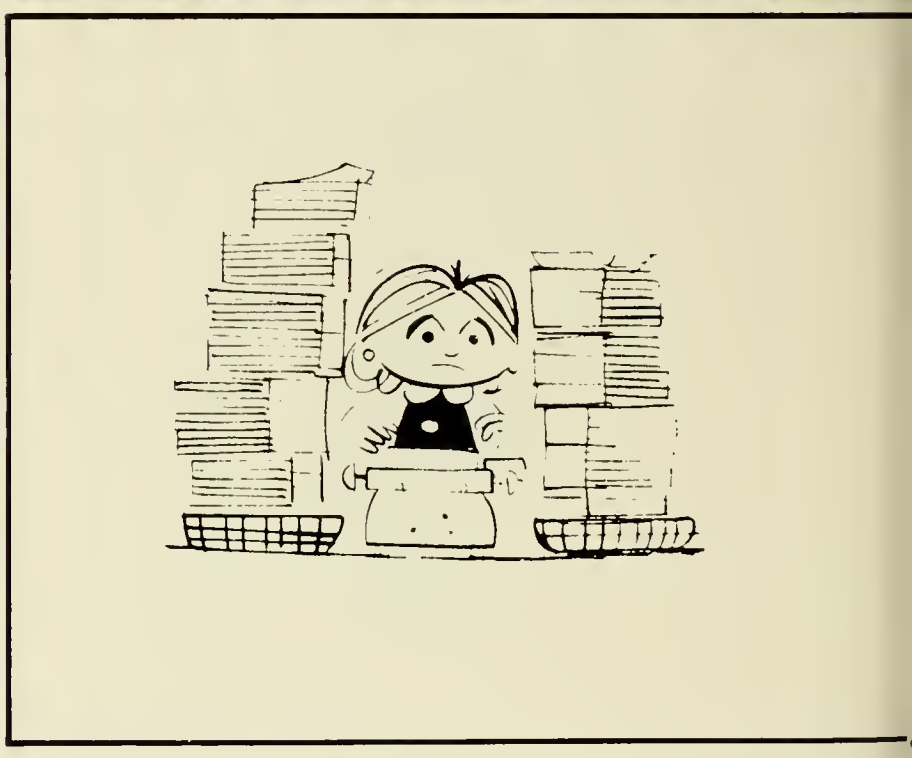

Night before term paper.

MR. MUSSELMAN'S JUNIOR ENGLISH

WILBRAHAM MOTEL
Boston Road
Wilbraham, Mass.

If you want free movies, air-conditioning, a swimming pool, phones and T.V., the Wilbraham Motel is for you.

OPALINSKI'S MARKET
101 Stony Hill Road
Wilbraham, Mass.

Everyone's rushing to Opalinski's Market for the best values in town.

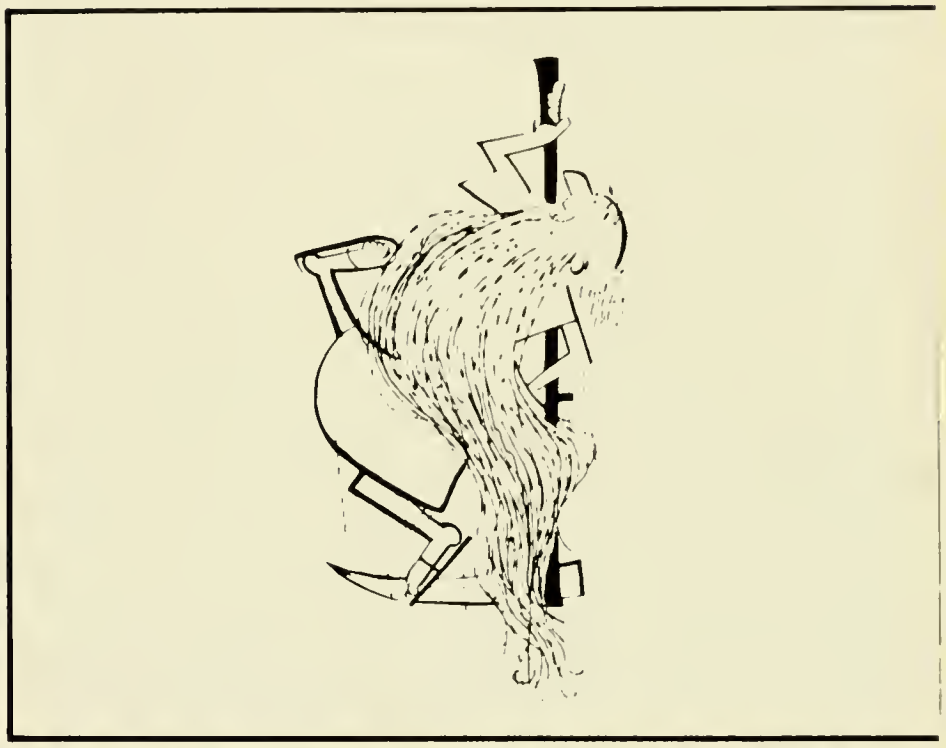

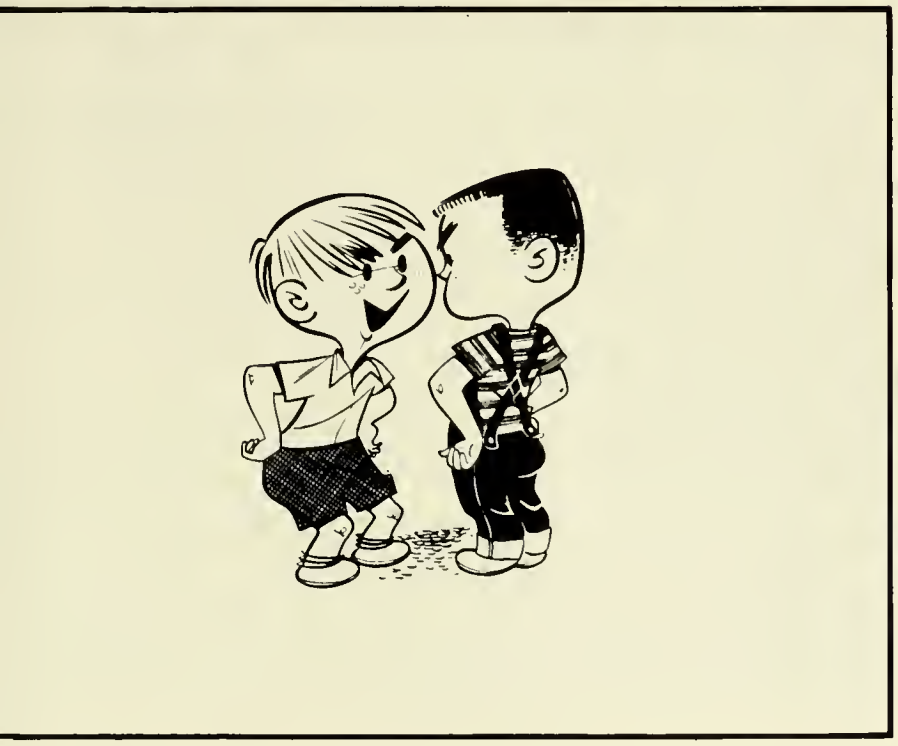

My English teacher says that ya ain't supposed to say ain't, cause it ain't right.

MR. MUSSELMAN'S SOPHOMORE ENGLISH

"What! You don't know who to see about buying a house? Just give Harry Whyte a call and he'll find you what you want."

HARRY R. WHYTE CO.
466 Main Street
Wilbraham, Mass.

HAMPDEN TRUCKING CO.

24 East Longmeadow Road
Hampden, Mass.

"Trying to move a piano? There's an easier way. Just call Hampden Trucking."

VILLAGE STORE

Main Street
Wilbraham, Mass.

"Oh no, not chocolate cake again!", says Bob Moore as he and Pam Scott-Smith do a little shopping.

"Just wait until my Dad see's his car! It's a good thing we're insured by Bourbeau and Hinch."

Ask Cheryl, when ya need a T.V. Doctor, just call Ev Proctor. . . .

BOURBEAU AND HINCH

34 Somers Road
Hampden, Mass.

PROCTOR T.V. SERVICE

108 East Longmeadow Road
Wilbraham, Mass.

LUZI'S CANTINA
Boston Road
Wilbraham, Mass.

Take it from the boys, the best place to have a pizza is Luzi's.

PEN–LINCOLN MERCURY
State Street
Springfield, Mass.

"Hmmm? Did you say he has a new Cougar from Penn Lincoln Mercury?"

"Oh no Jude, if we don't get this car fixed by this weekend, we'll never get to Yale!"

"Hey boys what d' ya say? Hampden House hurray!"

WALT'S AUTO BODY
224 Main Street
Hampden, Mass.

HAMPDEN HOUSE
Allen Street
Hampden, Mass.

Saving for a Rainy Day at the

LUDLOW SAVINGS BANK

Wilbraham Branch

464 Main Street

Wilbraham, Mass.

EDWARD CHRISTIANSON

"Yes, that's what I said. If you have a construction problem, call Edward Christianson."

SKORUPSKI BROS.

Boston Road
Wilbraham, Mass.

"We'd rather fight than switch from Skorupski's!"

If you need new glasses see P. E. Murphy Opticians.

P. E. MURPHY OPTICIANS

Bridge Street
Springfield, Mass.

With friends like you, who needs enemies?

COMPLIMENTS OF A FRIEND

BETTY'S OLD TOWNE HOUSE

288 Walnut Street
Agawam, Mass.

If you want to know anything about the food at Betty's Old Towne House, just ask one of the graduates, who had his senior banquet there.

"Hey Tommy, do you know what June 7 is?" For all those who don't know, it's the 1968 Senior Prom, which is being held at the High Point Motor Inn.

HIGH POINT MOTOR INN

450 Memorial Drive
Chicopee Falls, Mass.

L. G. BALFOUR CO.

P. O. Box 305
East Longmeadow, Mass.

Seniors, proudly showing off their class rings, are: Kathy Ouimet, Betsy Van De Water, Sandy Ouimet, Nornie Miller, Janice Corey and Sue Clark.

Looking for something? If it's a nice house in a nice town, give Pelletier Realty a call at LY 6-3834.

PELLETIER REALTY CO.

1879 Boston Road
Wilbraham, Mass.

1865 BOSTON ROAD, WILBRAHAM

1200 PARKER STREET, SIXTEEN ACRES

We Salute You!

Congratulations and the best of luck! We at Loring are proud of the part we have had in helping to make your classbook a permanent reminder of your school years, recording with photographs one of the happiest and most exciting times of your life! We hope that, just as you have chosen us as your class photographer, you will continue to think of Loring Studios when you want photographs to help you remember other momentous days to come! When you choose Loring portraits, you are sure of the finest craftsmanship at the most moderate prices!

LORING STUDIOS

New England's Largest School Photographers

CONGRATULATIONS FROM THE

STUDENT COUNCIL

TO THE CLASS OF 1968

"I grow old learning something new every day."

WILBRAHAM PUBLIC LIBRARY

WILBRAHAM PUBLIC LIBRARY

SPRING 1968

The Swing Band Show Draws Standing Ovation—March 1, 2

Jean Robbins, Denise Mediavilla, and Joe Sullivan sing "Find Yourself a Man", from **Funny Girl.**

Judy Clark sings "Somewhere My Love" from **Doctor Zhivago.**

The boys' chorus line danced their way into the hearts of the audience. The boys' chorus line—Barry Morgan, Chuck Poland, Eli Zaret, Craig McCauley, David Gilson, Duncan Hannah, Ron Garden, Doug Richter, and Bob McCarthy.

The Swing Band, the dominant force in the show, was made up of Raymond Vakel, Dennis Giokas, Thomas Fogg, Stanley Tenerowicz and George Lemieux on saxes; trumpeters James Damoulakis, David Czohara, Peter Snow and Michael Sullivan; on trombones George Riggs, Alvan Richmond and Edwin Thrasher; drummers David Fritz and David Nieske; Alan Richmond bass; guitar Jeffrey Levesque and William Ingle on piano.

The Swing Band Show, a smashing success with audience and critic alike, combined the talents of individuals with those of a select section of the band. The first act showed the elite of Minnechaug's musicians, such as the Boys' Chorus. The soloists, Judy Clark and Paula Kmetz and folksingers Karen Hamilton and David Christopher showed Minnechaug at its best. Act two was an excerpt from the Broadway play **Funny Girl**, starring Pamela Hunde, Denise Mediavilla, and James Garneau. This part of the Swing Band Show featured both the acting and musical talents of Minnechaug's finest performers. The Swing Band Show was yet another success for Mr. Beeler and the already illustrious Music Department. A special thanks to Mrs. Kimberly for her direction of this and many other of this year's dramatic productions.

David Christopher singing "I Want to be Free" and an original composition.

RIGHT: Our favorite clown, Chris Boyer, performing on the parallel bars.

Don Baineau broke Minnechaug's Tiger Leaping record by jumping over twelve men piled on the long horse.

Gymnasts Produce Artistic And

The end of the show featured various tableaux made by selected gymnasts painted silver. This one is called "Bondage and Freedom".

Captain Don Babineau performed on the parallel bars with the same ease and perfection that carried him through the season.

Captains Pam Canney and Don Babineau led the Grand March which opened this year's gymnastics show. The team offered rapid-fire vaulting, tiger leaping, and a square dance interrupted by handsprings and round-offs. Two familiar clowns brought down the house with a riotous parallel bars routine. The exciting night ended with a series of tableaux dramatically representing the spirit of Minnechaug. Under the direction of coaches Cascio, Mills, Kober and Rainey, the resulting exhibition was a show to be proud of.

RIGHT: Pyramids under the silk.

Imaginative Show—March 22

ABOVE: Captain Pam Canney and teammates perform a bamboo dance. **LEFT:** A glimpse of the acrobatic square dance.

Track Team Comes Through In Coach Thompson's Last Year

BOTTOM ROW: D. Hannah, G. Lemieux, J. Evans, P. Sideleau, J. Sullivan, J. Norris, D. Gilson—Co-captain, R. Moore—Co-captain, D. Hughes, S. Miller, A. Byam, R. O'Donnell, D. Mascaro. **SECOND ROW:** C. Cannerdy, L. Spear, S. Boyer, R. Scheiding, D. Scarlett, W. Carpenter, S. Fugua, D. Keith, S. Roberts, M. Martin, C. Armstrong, D. Flint, R. Kmetz. **THIRD ROW:** Mr. Eisold—Coach, K. Miller, T. McCaffrey, D. Broz, R. DuBray, P. Power, T. Bateson, M. McCarthy, J. Coffin, D. Fitzgerald, J. Squire, D. Britain, M. D'Amours. **FOURTH ROW:** R. Weidman, D. Duclos, K. Partridge, R. King, K. Stevens, G. Schwartz, B. Goulding, E. Rzegocki, R. Cooper, Mr. Thompson—Coach, Mr. Bamford—Coach.

ABOVE: Chaug's relay team, Steve Miller, Dave Scarlett (shown) and Danny Mascaro, Roger O'Donnell, took first place in Valley Wheel competition and a fourth in W. Mass. **LEFT:** High jumper Joe Sullivan contributed to the team effort by placing in every meet.

Surprising both the team and its coaches, the Minnechaug Track Squad posted an excellent 7–2 record this year. After having lost many outstanding seniors, they thought that the '68 season would be spent rebuilding the team for the future. A concerted team effort in both running and field events boosted the Falcons to win over such tough teams as Longmeadow and Tantasqua. This season's record is a fine tribute to retiring Coach Thompson, who has compiled an outstanding 60–6 record in his seven years as head track coach.

ABOVE: One-miler Bill Carpenter in the lead—as always. **RIGHT:** Captains of the '68 Track squad present Mr. Thompson with a plaque for his seven years as coach.

ABOVE: Doug Colby glances to see if his teammate will return the serve.
LEFT: Gary Petzold shows his good form during a practice.

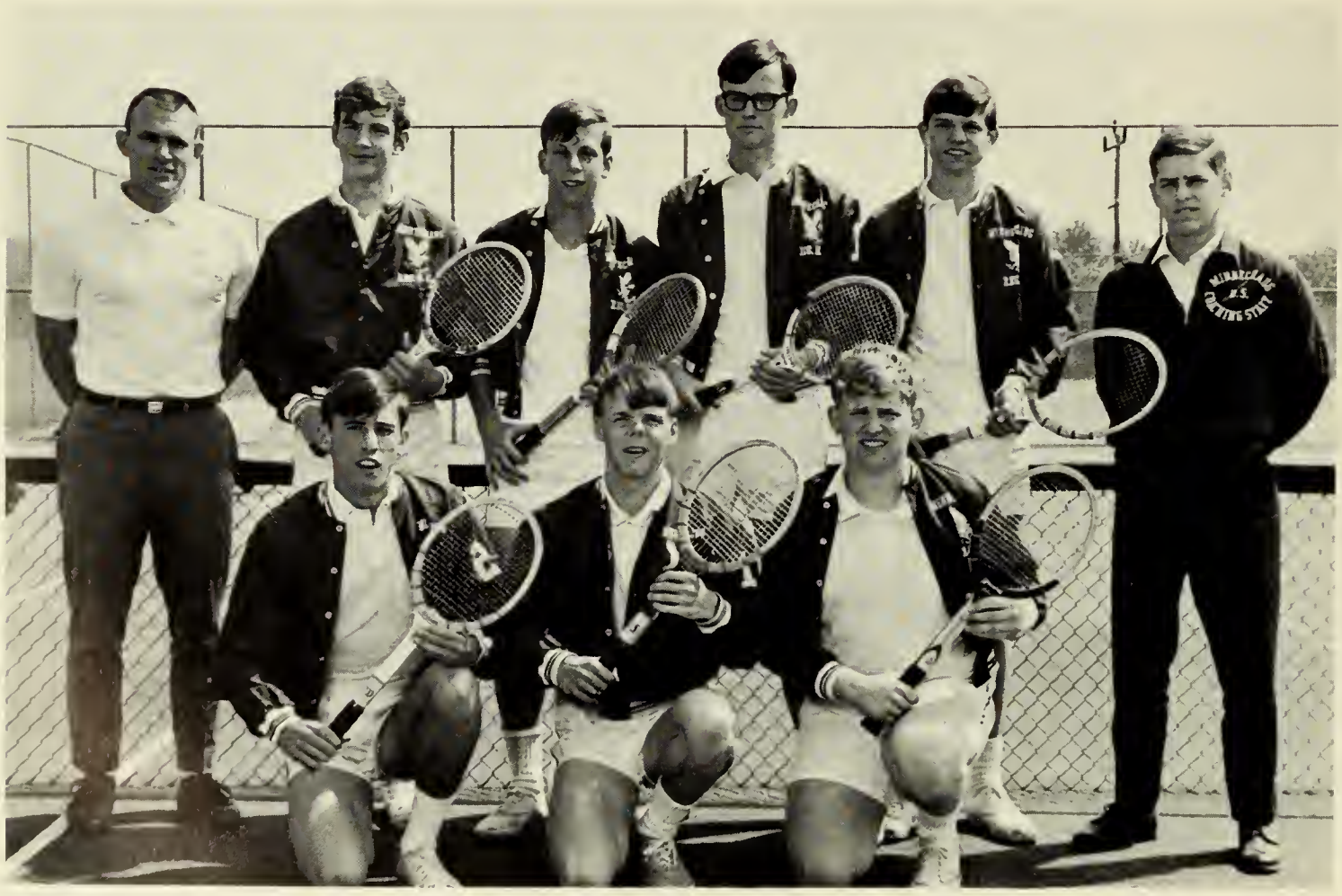

BOTTOM ROW: G. Petzold, P. Baker, R. Reed. **SECOND ROW:** Mr. Whalen—Coach, D. Colby, T. Jordan, B. Pinney, B. Dexter, Mr. Logan—Assist. Coach.

Tennis Team Loses Two Seniors

Although the 6–10 record doesn't show it, the '68 tennis squad worked very hard and throughout the season displayed both effort and spirit. Brad Pinney and Gary Petzold, both four year team members, are a great loss for the team, but they leave behind a strong nucleus of underclassmen. With some hard work and more good coaching by Mr. Whalen and Mr. Logan, the 1969 tennis season could produce a better record than this year's.

ABOVE: Brad Pinney warms up before a meet.
LEFT: Ted Jordan crouches ready to return the serve.

BOTTOM ROW: M. Gibson, J. Jones, R. Wilson, R. Mierzwinski. **SECOND ROW:** D. Florian, H. Gilson, R. Wilson, M. Meregian. **THIRD ROW:** Mr. DeWolf—Coach, S. Tenerowicz, T. McNulty, J. Snow, G. Thompson.

Golf Team Improves

Under the leadership of Mr. DeWolf and Mr. Barry, the golf team showed marked improvement over past seasons with a 6–10 record. Highlighting the year was Minnechaug's first hole-in-one, shot by Bob Wilson. Stanley Tenerowicz, Mike Jachym, and Mark Gibson participated in the Western Mass. Individual Tournament. Other varsity members were Mourad Meregian, Howard Gilson, and Tom McNulty, who kept the Fairway Falcons rolling with consistent shooting.

Mourad Meregian recovers from rough in good form.

Bob Wilson taps in three foot putt for a par.

J.V. Baseball Team Hustles To Seven Wins

The J.V. Baseball team had a successful year, compiling a 7–5–1 record. Hard work in practice paid off for Coach Verani and his team. Though every game was a complete team effort, the combination of Pete Skrzyniarz and Jeff Vanderscoff promises the varsity a good pitching staff in the future. Carl Kibbe, Jodie Twining, and Pete Skrzyniarz paced the batters. In a game against South Hadley, Richard Bargon laid down a suicide squeeze bunt in the seventh inning to score two runs and give the Falcons a dramatic 4–3 win.

UPPER LEFT: Jodie Twining makes the putout with Greg Strycharz backing the play up. **ABOVE:** Pete Skrzyniarz poised for the pitch.

BOTTOM ROW: Mr. Verani—Coach, C. Kibbe, F. Engle, P. Kielbasa, R. Bargon, P. Skrzyniarz, K. Cieplik, D. Garden, G. Strycharz. **SECOND ROW:** W. Finn, M. Weissbach, J. Evans, B. Johnson, L. Gustafson, W. Bradford, M. Allen, S. Adair, J. Vanderscoff. **THIRD ROW:** S. Lombardi, F. Mazza, N. Lynch, C. Proctor, J. Twining, T. O'Hara, R. Barry, T. LeWare, D. Decorie. **MISSING:** J. Getchell, G. Palm.

Coach Deslauriers showing a deep interest in his team.

Varsity Squad Breaks Ludlow's

Barry Musselman helps the umpire in a close play at second base, as Ken Twining makes the tag.

Ken Twining pivots and makes the throw to first, in an attempted double play.

Kevin Sullivan puts an extra "umpf" to pull in a win over Ludlow.

Twenty Four Game Win Streak

The Falcons, supported by steady pitching and fielding, blazed their way to a 8–5 season. During the season, they upset Longmeadow and also broke Ludlow's 24 game win skein with a stunning 3–2 win. The team accomplished this by presenting a new brand of baseball game, never before seen at this school. This win forced a divisional playoff between Ludlow, Longmeadow, East Longmeadow and Chicopee for the right to play in the Western Mass. Tournament.

"Better quit using the vaseline Scratch, it's getting so we can't handle the ball."

BOTTOM ROW: K. Sullivan, J. Jenkins, R. Skrzyniarz, K. Twining, E. Zaret, J. DeSanti, G. Fisher, D. Czohara, E. Jajuga. **SECOND ROW:** Mr. Deslauriers—Coach, R. Rene, M. Lynch, B. Morgan, E. LaWare, J. Belmer, K. Weissbach, G. McMillan, R. Joyce, B. Musselman, P. Gonyea—Manager. **MISSING:** M. Monge.

Girls' Softball Team Ends Season With 5–1 Record

BOTTOM ROW: J. Abrahamson, D. Petzold, P. Gowing, A. Lescault, K. Buckley, N. Batista, D. Petzold, J. Koncitik, T. Boduch. **SECOND ROW:** Miss Dunn—Coach, B. Hardwicke, C. Brown, D. Gagnier, B. Misiaszek, K. Brickley, L. Marshall, A. Barry, S. Ciecko—Manager. **MISSING:** P. O'Donnel.

ABOVE: Betty Misiaszek grimaces as the pitched ball speeds towards the batter. **RIGHT:** Terry Boduch's quick reflexes help the Falcons to another victory.

Minnechaug's newest sports team ended its second season with an excellent record of five wins and one loss. This nucleus of girls, including six new starters, was coached by Miss Dunn and once again her vigorous training paid off. Pitcher Betty Misiaszek, the Captain and the only senior on the team, struck out 14 out of 15 batters, 13 in a row; Denise Gagnier boosted the Falcon image with three homeruns. But this is not to say that these, and only these, account for the great season. Co-operation and a united team effort enabled the girls to trounce all their other opponents.

ABOVE: The girls relax before the last game of the season. **LEFT:** Patty O'Donnel gets ready to make the catch.

Junior Prom, Moon Over Athens, Marks End Of

President Mike MacMillan is greeted by Mr. Trenholm as he leads the grand march into the receiving line.

Joe Sullivan and Debbie O'Day make a handsome couple on the dancing floor.

Harriet Prochnow and her escort are among the couples walking through the receiving line.

An enchanting evening in Greece was spent by all who attended the Class of 1969's junior prom. The theme of this year's prom, "Moon Over Athens", was carried out by a decorative fountain and a mural with the moon shining romantically over some Grecian ruins. Al Acorn provided the music and all were captivated by the splendor of a Grecian night.

Successful Year—May 11.

Doug Flint and his date, Susan Esposito, sit out a dance.

Carol and Craig gave the photographer a big smile as they danced around the Grecian scenery.

Miss Dunn and friend and class advisor Mr. Manegre and Mrs. Manegre came to chaperone, looking as nice as any couples there.

BOTTOM ROW: D. Roan, S. Minor, P. Canney, D. Flint, D. Koerner, D. Quilty, N. Kendall, M. Hall, Miss Cascio—Coach. **SECOND ROW:** C. Roy, B. Dean, S. Miller, C. Liese, S. Cameron, B. Towne, K. Synder, J. Moore, D. Hanson. **THIRD ROW:** L. Blodgett, J. Hebert, A. Miller, G. McGuill, J. Donahue, S. Chamberlain, K. Poland, D. Nelson, K. Cassidy, C. Donahue, B. Bridgman. **MISSING:** M. Woods, P. Pincince.

ABOVE: Seniors perform in "String Along With Me". **LEFT:** "Whirlwind" featuring Pam Canney and Dave Gilson.

Few people realize how much work went into the production of the 1968 synchronized swimming show. Costumes, narration, and props were only a few details contributing to the success of "Reflections". Choreography was done entirely by the girls; routines ranged from the wild "Westward Ho" to the traditional "Pomp and Circumstance". The girls worked hard on all their routines, but as usual, they managed to turn this work into fun. "Fun" included stuffing their clothes with foam from the track high jump pit, hanging "Flash" (Dave) Gilson's sign in the girls' dressing room, and tossing Coach Cascio in the pool fully clothed.

Wide Variety Of

Routines In "Reflections"—May 17, 18

Bonnie Bridgman is all legs in "All Hands on Deck".

ABOVE: Cindy Liese and Jodie Moore hustle through morning exercises in "Physical Fatness". **BELOW: SENIORS: BOTTOM ROW:** P. Canney, D. Roan, M. Hall. **SECOND ROW:** M. Woods, D. Koerner, D. Quilty. **THIRD ROW:** D. Flint, N. Kendall, S. Minor.

"The Sound Of Music" Enchants Audience—May 24, 25

Maria (Pam Hunde) and the Captain (Dave Hebert) appear solemn in their wedding processional.

Mother Superior (Sue Burt) sings "Climb Every Mountain" to Maria.

The Von Trapp children win first prize singing in a music festival.

The entire cast is relieved and smiling during the curtain call.

Once every three years, Minnechaug students present a broadway musical. This year's "The Sound of Music" was a fantastic success. Pam Hunde, Dave Hebert, and Sue Burt played their roles exceptionally well; but without the help of Mrs. Kimberly, Mr. Killam, Miss Redfield, and the tech theater staff, the play would not have received such an enthusiastic response. Standing ovations and fan letters all were a part of the tremendous and praiseworthy production. Congratulations to all involved!

The Von Trapp family escaping to Switzerland.

Elsa (Denise Mediavilla) and Max (Dick Kaynor) socialize at a party at the Von Trapps.

In the Class Prophecy, Assistant Principal, Mr. Trenholm, above was replaced by Steve Cady, below.

I, Robert McCarthy, leave my fantastic pole vaulting ability-to Craig Cannerdy.

I, Sharon Coombs, leave my southern accent to Lynne Signorelli.

"I, Lissy Sullivan, leave four thousand green elastics and a drop rope for people who false start, to Miss Cascio."

Sally Bishop from "Days of Our Lives."

"I, Patty Tripp, leave my field hockey ability to Kerry Barton."

"More and more of our students have been attending a new college called Budweiser U."

"Multi-millionaire Duncan Hannah, the first 1968 grad to make it big . . ."

"Ken Twining again as president."

"We, Lee Phaneuf and Patty Meade, leave the words 'no physical contact in the halls' to Mr. Musselman, Mr. Hofmann, Mr. Deslauriers, and Miss Walinski" and note, the brains behind the future chain of Opalinski markets, Rick Walas, Mike Budlong, and Ken Koziol, inspect Betty's food.

"I, Dick Kaynor, leave to Mrs. O a picture of her with her mouth closed."

"I, Ramona Plumpton, leave all the old adding machine tape from the office machine project, to Mrs. Stuart."

"I, Chris Szumiel, leave one pair of new sneakers to any future girl hater."

"We, Ellen Herbert and Andrea DuBray, leave our skirts to Miss Walinski."

"present at the garden club meeting today . . ."

"Alan Richmond, successor to Mr. Dexter, is chasing secretary Cindy Bergeron, around the desk."

"Pam Hunde, Minnechaug's Nightingale, opens tonight . . ."

"and I'll bet they're still wondering where Minnechaug is . . ."

Ruth Ashe receives recognition of her achievements by winning a scholarship.

A special thanks to Miss Cross . . .

"Our night courses have become increasingly more popular . . ."

WILBRAHAM PUBLIC LIBRARY

APE • KLEEN-STIK PRODUCTS • CHICAGO, ILL., 60656 DUBL-STIK® TAPE • REMOVE BACKING • PRESS IN PLACE DUBL-STIK® TAPE • KLEEN-STIK PRODUCTS • CHICAGO, ILL., 60656 DUBL-STIK® TAPE • REMOVE BACKING • PRESS IN PLACE DUBL-STIK® TAPE • KLEEN-STIK PRODUCTS • CHICAGO, ILL., 60656 DUBL-STIK® TAPE • REMOVE BACKING • PRESS IN PLACE DUBL-STIK® TAPE • KLEEN-STIK PRODUCTS • CHICAGO, ILL., 6